

---

***WATER QUALITY TESTING***

***FOR***

***GENEVA COMMUNITY UNIT SCHOOL DISTRICT 304  
MILL CREEK***

***GENEVA, ILLINOIS***

***SEPTEMBER 12, 2017***

***PROJECT NUMBER: 17-18349***



A DIVISION OF GALLAGHER BASSETT SERVICES, INC.

1550 Hubbard Ave., Batavia, IL 60510, 630-879-3006

**TABLE OF CONTENTS**

INTRODUCTION..... 1  
RESULTS..... 1  
PROFESSIONAL CERTIFICATION..... 2

Appendix I: Sample Locations and Sample Map

Appendix II: Laboratory Results

## **INTRODUCTION**

Geneva Community Unit School District 304 implemented a proactive program of water testing at Mill Creek Elementary School. Water sampling was conducted by Mr. Dan Petras of Aires Consulting on September 12, 2017. Mr. Geoffrey J. Bacci II, P.E. designed the study and developed this report.

All sampling methodology followed protocol required by The Lead in Drinking Water Testing Bill (LDWTB) and guidelines published by the Illinois Department of Public Health (IDPH). Detailed background information on testing requirements, methodology and lead health effects are included in the main report to the District that summarizes results and offers recommendations.

## **RESULTS**

Field sheets identifying sample numbers and sample locations maps are included in Appendix I. Laboratory results are included in Appendix II.

The following locations exceeded 5 parts per billion (ppb). Locations that exceeded the EPA action level of 20 ppb are shown in **bold print**.

- MKS-1A: first draw sample from the west kitchen sink - 6.26 ppb
- MCS-7A: first draw sample from the classroom sink in Room 172 - 6.68 ppb
- MWF-9A: first draw sample from the drinking fountain in Classroom 174 - 6.29 ppb
- MCS-10A: first draw sample from the classroom sink in the Room 174 - 5.20 ppb
- MCS-12A: first draw sample from the classroom sink in the Room 177 - 5.42 ppb
- MCS-13A: first draw sample from the classroom sink in the Room 175 - 9.78 ppb
- MWF-14A: first draw sample from the drinking fountain in Classroom 175 - 6.42 ppb
- MCS-16A: first draw sample from the classroom sink in the Room 173 - 11.0 ppb
- MS-19A: first draw sample from the sink in the Nurse's Office - 6.68 ppb
- MS-20A: first draw sample from the bathroom sink in the Nurse's Office - 16.9 ppb
- MS-24A: first draw sample from the bathroom sink in Classroom 142 - 18.3 ppb

- MS-27A: first draw sample from the bathroom sink in Classroom 140 - 14.3 ppb
- MCS-54A: first draw sample from the south sink in the Art Room 11 - 10.4 ppb
- MCS-55A: first draw sample from the east sink in the Art Room 11 - 16.7 ppb
- MCS-56A: first draw sample from the north sink in the Art Room 11 - 10.2 ppb
- MCS-59B: flush sample from the classroom sink in the Room 18 - 9.80 ppb
- **MWF-60B: flush sample from the drinking fountain in Classroom 18 - 29.9 ppb**
- MS-74A: first draw sample from the sink at the south end of the Library - 18.2 ppb
- MIF-75: A flush sample of the incoming source water in custodial closet 39 - 8.38 ppb

Parents with children in affected rooms that exceeded 5 ppb should be notified within 7 days per IDPH guidelines. Remaining results should be at minimum posted on the Districts website. All sample results should be e-mailed to IDPH within 7 days.

Sinks that exceed the EPA action level of 20 ppb should be labeled to avoid using as a drinking or cooking source. Drinking fountains that exceed 20 ppb should be taken out of service. Further investigation and corrective action is necessary to identify the lead source and identify corrective action to reduce lead levels.

### **PROFESSIONAL CERTIFICATION**

Aires Consulting, a division of Gallagher Bassett Services, Inc. conducted this study in the interest of Geneva Community Unit School District 304 to assist in meeting environmental obligations and regulations. In this respect, we hope the results of this study are useful. *This study was not intended to include every environmental exposure that may be present at the facility; only those items specifically addressed in the report were evaluated.* If you have any questions concerning this study please let us know.

Respectfully Submitted,



---

Geoffrey J. Bacci II, P.E.  
Director Operations





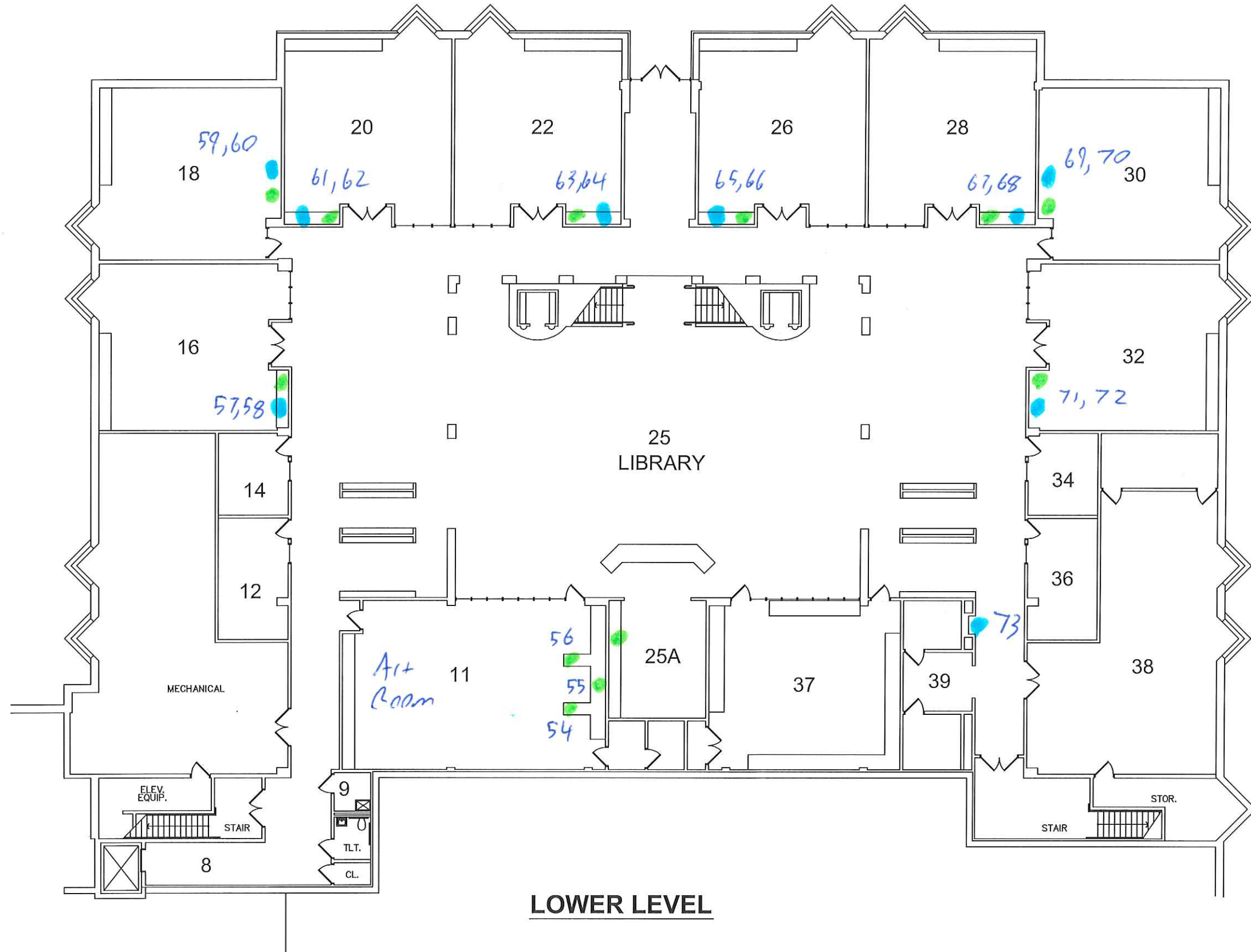











Thursday, September 28, 2017

Geoff Bacci II  
Aires Consulting Group  
1550 Hubbard Ave.  
Batavia, IL 60510  
TEL: (630) 879-3006  
FAX: (630) 879-3014

RE: 17-18349 Mill Creek School

PAS WO: 1710354

Prairie Analytical Systems, Inc. received 148 sample(s) on 9/12/2017 for the analyses presented in the following report.

All applicable quality control procedures met method specific acceptance criteria unless otherwise noted.

This report shall not be reproduced, except in full, without the prior written consent of Prairie Analytical Systems, Inc.

If you have any questions, please feel free to contact me at (224) 253-1348.

Respectfully submitted,

A handwritten signature in black ink, appearing to read "Christina E. Pierce".

Christina E. Pierce  
Project Manager

**Certifications:** NELAP/NELAC - IL #100323

---

1210 Capital Airport Drive	*	Springfield, IL 62707	*	1.217.753.1148	*	1.217.753.1152 Fax
9114 Virginia Road Suite #112	*	Lake in the Hills, IL 60156	*	1.847.651.2604	*	1.847.458.0538 Fax

Prairie Analytical Systems, Inc.

Date: 9/28/2017

## LABORATORY RESULTS

Client: Aires Consulting Group  
 Project: 17-18349 Mill Creek School  
 Client Sample ID: MKS-1A  
 Collection Date: 9/12/17 5:18

Lab Order: 17I0354  
 Lab ID: 17I0354-01  
 Matrix: Drinking Water

Analyses	Result	Limit	Qual	Units	DF	Date Prepared	Date Analyzed	Method	Analyst
<b>Metals by ICP-MS</b>									
*Lead	6.26	2.00		µg/L	1	9/25/17 15:12	9/26/17 14:25	EPA200.8	LAH

Client Sample ID: MKS-1B  
 Collection Date: 9/12/17 5:19

Lab ID: 17I0354-02  
 Matrix: Drinking Water

Analyses	Result	Limit	Qual	Units	DF	Date Prepared	Date Analyzed	Method	Analyst
<b>Metals by ICP-MS</b>									
*Lead	U	2.00		µg/L	1	9/25/17 15:12	9/26/17 14:34	EPA200.8	LAH

Client Sample ID: MKS-2A  
 Collection Date: 9/12/17 5:20

Lab ID: 17I0354-03  
 Matrix: Drinking Water

Analyses	Result	Limit	Qual	Units	DF	Date Prepared	Date Analyzed	Method	Analyst
<b>Metals by ICP-MS</b>									
*Lead	2.24	2.00		µg/L	1	9/25/17 15:12	9/26/17 14:37	EPA200.8	LAH

Client Sample ID: MKS-2B  
 Collection Date: 9/12/17 5:21

Lab ID: 17I0354-04  
 Matrix: Drinking Water

Analyses	Result	Limit	Qual	Units	DF	Date Prepared	Date Analyzed	Method	Analyst
<b>Metals by ICP-MS</b>									
*Lead	U	2.00		µg/L	1	9/25/17 15:12	9/26/17 14:40	EPA200.8	LAH

Client Sample ID: MWF-3A  
 Collection Date: 9/12/17 5:23

Lab ID: 17I0354-05  
 Matrix: Drinking Water

Analyses	Result	Limit	Qual	Units	DF	Date Prepared	Date Analyzed	Method	Analyst
<b>Metals by ICP-MS</b>									
*Lead	U	2.00		µg/L	1	9/25/17 15:12	9/26/17 14:43	EPA200.8	LAH

Client Sample ID: MWF-3B  
 Collection Date: 9/12/17 5:24

Lab ID: 17I0354-06  
 Matrix: Drinking Water

Analyses	Result	Limit	Qual	Units	DF	Date Prepared	Date Analyzed	Method	Analyst
<b>Metals by ICP-MS</b>									
*Lead	U	2.00		µg/L	1	9/25/17 15:12	9/26/17 14:45	EPA200.8	LAH

Client Sample ID: MWF-4A  
 Collection Date: 9/12/17 5:25

Lab ID: 17I0354-07  
 Matrix: Drinking Water

Analyses	Result	Limit	Qual	Units	DF	Date Prepared	Date Analyzed	Method	Analyst
<b>Metals by ICP-MS</b>									
*Lead	U	2.00		µg/L	1	9/25/17 15:12	9/26/17 14:57	EPA200.8	LAH

Prairie Analytical Systems, Inc.

Date: 9/28/2017

## LABORATORY RESULTS

<b>Client:</b>	Aires Consulting Group					<b>Lab Order:</b>	17I0354			
<b>Project:</b>	17-18349 Mill Creek School									
<b>Client Sample ID:</b>	MWF-4B					<b>Lab ID:</b>	17I0354-08			
<b>Collection Date:</b>	9/12/17 5:26					<b>Matrix:</b>	Drinking Water			
<b>Analyses</b>	<b>Result</b>	<b>Limit</b>	<b>Qual</b>	<b>Units</b>	<b>DF</b>	<b>Date Prepared</b>	<b>Date Analyzed</b>	<b>Method</b>	<b>Analyst</b>	
<b>Metals by ICP-MS</b>										
*Lead	U	2.00		µg/L	1	9/25/17 15:12	9/26/17 15:00	EPA200.8	LAH	
<b>Client Sample ID:</b>	MWF-5A					<b>Lab ID:</b>	17I0354-09			
<b>Collection Date:</b>	9/12/17 5:28					<b>Matrix:</b>	Drinking Water			
<b>Analyses</b>	<b>Result</b>	<b>Limit</b>	<b>Qual</b>	<b>Units</b>	<b>DF</b>	<b>Date Prepared</b>	<b>Date Analyzed</b>	<b>Method</b>	<b>Analyst</b>	
<b>Metals by ICP-MS</b>										
*Lead	2.14	2.00		µg/L	1	9/25/17 15:12	9/26/17 15:03	EPA200.8	LAH	
<b>Client Sample ID:</b>	MWF-5B					<b>Lab ID:</b>	17I0354-10			
<b>Collection Date:</b>	9/12/17 5:29					<b>Matrix:</b>	Drinking Water			
<b>Analyses</b>	<b>Result</b>	<b>Limit</b>	<b>Qual</b>	<b>Units</b>	<b>DF</b>	<b>Date Prepared</b>	<b>Date Analyzed</b>	<b>Method</b>	<b>Analyst</b>	
<b>Metals by ICP-MS</b>										
*Lead	U	2.00		µg/L	1	9/25/17 15:12	9/26/17 15:05	EPA200.8	LAH	
<b>Client Sample ID:</b>	MWF-6A					<b>Lab ID:</b>	17I0354-11			
<b>Collection Date:</b>	9/12/17 5:30					<b>Matrix:</b>	Drinking Water			
<b>Analyses</b>	<b>Result</b>	<b>Limit</b>	<b>Qual</b>	<b>Units</b>	<b>DF</b>	<b>Date Prepared</b>	<b>Date Analyzed</b>	<b>Method</b>	<b>Analyst</b>	
<b>Metals by ICP-MS</b>										
*Lead	U	2.00		µg/L	1	9/25/17 15:12	9/26/17 15:08	EPA200.8	LAH	
<b>Client Sample ID:</b>	MWF-6B					<b>Lab ID:</b>	17I0354-12			
<b>Collection Date:</b>	9/12/17 5:31					<b>Matrix:</b>	Drinking Water			
<b>Analyses</b>	<b>Result</b>	<b>Limit</b>	<b>Qual</b>	<b>Units</b>	<b>DF</b>	<b>Date Prepared</b>	<b>Date Analyzed</b>	<b>Method</b>	<b>Analyst</b>	
<b>Metals by ICP-MS</b>										
*Lead	2.19	2.00		µg/L	1	9/25/17 15:12	9/26/17 15:17	EPA200.8	LAH	
<b>Client Sample ID:</b>	MCS-7A					<b>Lab ID:</b>	17I0354-13			
<b>Collection Date:</b>	9/12/17 5:34					<b>Matrix:</b>	Drinking Water			
<b>Analyses</b>	<b>Result</b>	<b>Limit</b>	<b>Qual</b>	<b>Units</b>	<b>DF</b>	<b>Date Prepared</b>	<b>Date Analyzed</b>	<b>Method</b>	<b>Analyst</b>	
<b>Metals by ICP-MS</b>										
*Lead	6.68	2.00		µg/L	1	9/25/17 15:12	9/26/17 15:20	EPA200.8	LAH	
<b>Client Sample ID:</b>	MCS-7B					<b>Lab ID:</b>	17I0354-14			
<b>Collection Date:</b>	9/12/17 5:35					<b>Matrix:</b>	Drinking Water			
<b>Analyses</b>	<b>Result</b>	<b>Limit</b>	<b>Qual</b>	<b>Units</b>	<b>DF</b>	<b>Date Prepared</b>	<b>Date Analyzed</b>	<b>Method</b>	<b>Analyst</b>	
<b>Metals by ICP-MS</b>										
*Lead	3.20	2.00		µg/L	1	9/25/17 15:12	9/26/17 15:23	EPA200.8	LAH	

Prairie Analytical Systems, Inc.

Date: 9/28/2017

## LABORATORY RESULTS

**Client:** Aires Consulting Group  
**Project:** 17-18349 Mill Creek School  
**Client Sample ID:** MCS-7B  
**Collection Date:** 9/12/17 5:35

**Lab Order:** 17I0354  
**Lab ID:** 17I0354-14  
**Matrix:** Drinking Water

Analyses	Result	Limit	Qual	Units	DF	Date Prepared	Date Analyzed	Method	Analyst
----------	--------	-------	------	-------	----	---------------	---------------	--------	---------

**Client Sample ID:** MWF-8A  
**Collection Date:** 9/12/17 5:36

**Lab ID:** 17I0354-15  
**Matrix:** Drinking Water

Analyses	Result	Limit	Qual	Units	DF	Date Prepared	Date Analyzed	Method	Analyst
----------	--------	-------	------	-------	----	---------------	---------------	--------	---------

**Metals by ICP-MS**

*Lead	2.32	2.00		µg/L	1	9/25/17 15:12	9/26/17 15:34	EPA200.8	LAH
-------	------	------	--	------	---	---------------	---------------	----------	-----

**Client Sample ID:** MWF-8B  
**Collection Date:** 9/12/17 5:37

**Lab ID:** 17I0354-16  
**Matrix:** Drinking Water

Analyses	Result	Limit	Qual	Units	DF	Date Prepared	Date Analyzed	Method	Analyst
----------	--------	-------	------	-------	----	---------------	---------------	--------	---------

**Metals by ICP-MS**

*Lead	U	2.00		µg/L	1	9/25/17 15:12	9/26/17 15:37	EPA200.8	LAH
-------	---	------	--	------	---	---------------	---------------	----------	-----

**Client Sample ID:** MWF-9A  
**Collection Date:** 9/12/17 5:39

**Lab ID:** 17I0354-17  
**Matrix:** Drinking Water

Analyses	Result	Limit	Qual	Units	DF	Date Prepared	Date Analyzed	Method	Analyst
----------	--------	-------	------	-------	----	---------------	---------------	--------	---------

**Metals by ICP-MS**

*Lead	6.29	2.00		µg/L	1	9/25/17 15:12	9/26/17 15:40	EPA200.8	LAH
-------	------	------	--	------	---	---------------	---------------	----------	-----

**Client Sample ID:** MWF-9B  
**Collection Date:** 9/12/17 5:40

**Lab ID:** 17I0354-18  
**Matrix:** Drinking Water

Analyses	Result	Limit	Qual	Units	DF	Date Prepared	Date Analyzed	Method	Analyst
----------	--------	-------	------	-------	----	---------------	---------------	--------	---------

**Metals by ICP-MS**

*Lead	2.33	2.00		µg/L	1	9/25/17 15:12	9/26/17 15:43	EPA200.8	LAH
-------	------	------	--	------	---	---------------	---------------	----------	-----

**Client Sample ID:** MCS-10A  
**Collection Date:** 9/12/17 5:41

**Lab ID:** 17I0354-19  
**Matrix:** Drinking Water

Analyses	Result	Limit	Qual	Units	DF	Date Prepared	Date Analyzed	Method	Analyst
----------	--------	-------	------	-------	----	---------------	---------------	--------	---------

**Metals by ICP-MS**

*Lead	5.20	2.00		µg/L	1	9/25/17 15:12	9/26/17 15:46	EPA200.8	LAH
-------	------	------	--	------	---	---------------	---------------	----------	-----

**Client Sample ID:** MCS-10B  
**Collection Date:** 9/12/17 5:42

**Lab ID:** 17I0354-20  
**Matrix:** Drinking Water

Analyses	Result	Limit	Qual	Units	DF	Date Prepared	Date Analyzed	Method	Analyst
----------	--------	-------	------	-------	----	---------------	---------------	--------	---------

**Metals by ICP-MS**

*Lead	U	2.00		µg/L	1	9/25/17 15:12	9/26/17 15:48	EPA200.8	LAH
-------	---	------	--	------	---	---------------	---------------	----------	-----

Prairie Analytical Systems, Inc.

Date: 9/28/2017

## LABORATORY RESULTS

**Client:** Aires Consulting Group  
**Project:** 17-18349 Mill Creek School  
**Client Sample ID:** MWF-11A  
**Collection Date:** 9/12/17 5:45

**Lab Order:** 17I0354  
**Lab ID:** 17I0354-21  
**Matrix:** Drinking Water

Analyses	Result	Limit	Qual	Units	DF	Date Prepared	Date Analyzed	Method	Analyst
<b>Metals by ICP-MS</b>									
*Lead	2.44	2.00		µg/L	1	9/25/17 15:13	9/26/17 15:57	EPA200.8	LAH

**Client Sample ID:** MWF-11B  
**Collection Date:** 9/12/17 5:46

**Lab ID:** 17I0354-22  
**Matrix:** Drinking Water

Analyses	Result	Limit	Qual	Units	DF	Date Prepared	Date Analyzed	Method	Analyst
<b>Metals by ICP-MS</b>									
*Lead	U	2.00		µg/L	1	9/25/17 15:13	9/26/17 16:17	EPA200.8	LAH

**Client Sample ID:** MCS-12A  
**Collection Date:** 9/12/17 5:47

**Lab ID:** 17I0354-23  
**Matrix:** Drinking Water

Analyses	Result	Limit	Qual	Units	DF	Date Prepared	Date Analyzed	Method	Analyst
<b>Metals by ICP-MS</b>									
*Lead	5.42	2.00		µg/L	1	9/25/17 15:13	9/26/17 16:20	EPA200.8	LAH

**Client Sample ID:** MCS-12B  
**Collection Date:** 9/12/17 5:48

**Lab ID:** 17I0354-24  
**Matrix:** Drinking Water

Analyses	Result	Limit	Qual	Units	DF	Date Prepared	Date Analyzed	Method	Analyst
<b>Metals by ICP-MS</b>									
*Lead	U	2.00		µg/L	1	9/25/17 15:13	9/26/17 16:23	EPA200.8	LAH

**Client Sample ID:** MCS-13A  
**Collection Date:** 9/12/17 5:50

**Lab ID:** 17I0354-25  
**Matrix:** Drinking Water

Analyses	Result	Limit	Qual	Units	DF	Date Prepared	Date Analyzed	Method	Analyst
<b>Metals by ICP-MS</b>									
*Lead	9.78	2.00		µg/L	1	9/25/17 15:13	9/26/17 16:26	EPA200.8	LAH

**Client Sample ID:** MCS-13B  
**Collection Date:** 9/12/17 5:51

**Lab ID:** 17I0354-26  
**Matrix:** Drinking Water

Analyses	Result	Limit	Qual	Units	DF	Date Prepared	Date Analyzed	Method	Analyst
<b>Metals by ICP-MS</b>									
*Lead	2.00	2.00		µg/L	1	9/25/17 15:13	9/26/17 16:28	EPA200.8	LAH

**Client Sample ID:** MWF-14A  
**Collection Date:** 9/12/17 5:52

**Lab ID:** 17I0354-27  
**Matrix:** Drinking Water

Analyses	Result	Limit	Qual	Units	DF	Date Prepared	Date Analyzed	Method	Analyst
<b>Metals by ICP-MS</b>									
*Lead	6.42	2.00		µg/L	1	9/25/17 15:13	9/26/17 16:31	EPA200.8	LAH



Prairie Analytical Systems, Inc.

Date: 9/28/2017

## LABORATORY RESULTS

<b>Client:</b>	Aires Consulting Group					<b>Lab Order:</b>	17I0354			
<b>Project:</b>	17-18349 Mill Creek School									
<b>Client Sample ID:</b>	MWF-14B					<b>Lab ID:</b>	17I0354-28			
<b>Collection Date:</b>	9/12/17 5:53					<b>Matrix:</b>	Drinking Water			
<b>Analyses</b>	<b>Result</b>	<b>Limit</b>	<b>Qual</b>	<b>Units</b>	<b>DF</b>	<b>Date Prepared</b>	<b>Date Analyzed</b>	<b>Method</b>	<b>Analyst</b>	
<b>Metals by ICP-MS</b>										
*Lead	2.02	2.00		µg/L	1	9/25/17 15:13	9/26/17 16:34	EPA200.8	LAH	
<b>Client Sample ID:</b>	MWF-15A					<b>Lab ID:</b>	17I0354-29			
<b>Collection Date:</b>	9/12/17 5:55					<b>Matrix:</b>	Drinking Water			
<b>Analyses</b>	<b>Result</b>	<b>Limit</b>	<b>Qual</b>	<b>Units</b>	<b>DF</b>	<b>Date Prepared</b>	<b>Date Analyzed</b>	<b>Method</b>	<b>Analyst</b>	
<b>Metals by ICP-MS</b>										
*Lead	4.56	2.00		µg/L	1	9/25/17 15:13	9/26/17 16:37	EPA200.8	LAH	
<b>Client Sample ID:</b>	MWF-15B					<b>Lab ID:</b>	17I0354-30			
<b>Collection Date:</b>	9/12/17 5:56					<b>Matrix:</b>	Drinking Water			
<b>Analyses</b>	<b>Result</b>	<b>Limit</b>	<b>Qual</b>	<b>Units</b>	<b>DF</b>	<b>Date Prepared</b>	<b>Date Analyzed</b>	<b>Method</b>	<b>Analyst</b>	
<b>Metals by ICP-MS</b>										
*Lead	U	2.00		µg/L	1	9/25/17 15:13	9/26/17 16:40	EPA200.8	LAH	
<b>Client Sample ID:</b>	MCS-16A					<b>Lab ID:</b>	17I0354-31			
<b>Collection Date:</b>	9/12/17 5:57					<b>Matrix:</b>	Drinking Water			
<b>Analyses</b>	<b>Result</b>	<b>Limit</b>	<b>Qual</b>	<b>Units</b>	<b>DF</b>	<b>Date Prepared</b>	<b>Date Analyzed</b>	<b>Method</b>	<b>Analyst</b>	
<b>Metals by ICP-MS</b>										
*Lead	11.0	2.00		µg/L	1	9/25/17 15:13	9/26/17 16:51	EPA200.8	LAH	
<b>Client Sample ID:</b>	MCS-16B					<b>Lab ID:</b>	17I0354-32			
<b>Collection Date:</b>	9/12/17 5:58					<b>Matrix:</b>	Drinking Water			
<b>Analyses</b>	<b>Result</b>	<b>Limit</b>	<b>Qual</b>	<b>Units</b>	<b>DF</b>	<b>Date Prepared</b>	<b>Date Analyzed</b>	<b>Method</b>	<b>Analyst</b>	
<b>Metals by ICP-MS</b>										
*Lead	2.48	2.00		µg/L	1	9/25/17 15:13	9/26/17 17:00	EPA200.8	LAH	
<b>Client Sample ID:</b>	MWF-17A					<b>Lab ID:</b>	17I0354-33			
<b>Collection Date:</b>	9/12/17 5:16					<b>Matrix:</b>	Drinking Water			
<b>Analyses</b>	<b>Result</b>	<b>Limit</b>	<b>Qual</b>	<b>Units</b>	<b>DF</b>	<b>Date Prepared</b>	<b>Date Analyzed</b>	<b>Method</b>	<b>Analyst</b>	
<b>Metals by ICP-MS</b>										
*Lead	U	2.00		µg/L	1	9/25/17 15:13	9/26/17 17:03	EPA200.8	LAH	
<b>Client Sample ID:</b>	MWF-17B					<b>Lab ID:</b>	17I0354-34			
<b>Collection Date:</b>	9/12/17 5:16					<b>Matrix:</b>	Drinking Water			
<b>Analyses</b>	<b>Result</b>	<b>Limit</b>	<b>Qual</b>	<b>Units</b>	<b>DF</b>	<b>Date Prepared</b>	<b>Date Analyzed</b>	<b>Method</b>	<b>Analyst</b>	
<b>Metals by ICP-MS</b>										
*Lead	U	2.00		µg/L	1	9/25/17 15:13	9/26/17 17:06	EPA200.8	LAH	

Prairie Analytical Systems, Inc.

Date: 9/28/2017

## LABORATORY RESULTS

**Client:** Aires Consulting Group  
**Project:** 17-18349 Mill Creek School  
**Client Sample ID:** MWF-17B  
**Collection Date:** 9/12/17 5:16

**Lab Order:** 17I0354  
**Lab ID:** 17I0354-34  
**Matrix:** Drinking Water

Analyses	Result	Limit	Qual	Units	DF	Date Prepared	Date Analyzed	Method	Analyst
----------	--------	-------	------	-------	----	---------------	---------------	--------	---------

**Client Sample ID:** MWF-18A  
**Collection Date:** 9/12/17 5:17

**Lab ID:** 17I0354-35  
**Matrix:** Drinking Water

Analyses	Result	Limit	Qual	Units	DF	Date Prepared	Date Analyzed	Method	Analyst
----------	--------	-------	------	-------	----	---------------	---------------	--------	---------

**Metals by ICP-MS**

*Lead	U	2.00		µg/L	1	9/25/17 15:13	9/26/17 17:09	EPA200.8	LAH
-------	---	------	--	------	---	---------------	---------------	----------	-----

**Client Sample ID:** MWF-18B  
**Collection Date:** 9/12/17 5:17

**Lab ID:** 17I0354-36  
**Matrix:** Drinking Water

Analyses	Result	Limit	Qual	Units	DF	Date Prepared	Date Analyzed	Method	Analyst
----------	--------	-------	------	-------	----	---------------	---------------	--------	---------

**Metals by ICP-MS**

*Lead	U	2.00		µg/L	1	9/25/17 15:13	9/26/17 17:11	EPA200.8	LAH
-------	---	------	--	------	---	---------------	---------------	----------	-----

**Client Sample ID:** MS-19A  
**Collection Date:** 9/12/17 5:20

**Lab ID:** 17I0354-37  
**Matrix:** Drinking Water

Analyses	Result	Limit	Qual	Units	DF	Date Prepared	Date Analyzed	Method	Analyst
----------	--------	-------	------	-------	----	---------------	---------------	--------	---------

**Metals by ICP-MS**

*Lead	6.68	2.00		µg/L	1	9/25/17 15:13	9/26/17 17:14	EPA200.8	LAH
-------	------	------	--	------	---	---------------	---------------	----------	-----

**Client Sample ID:** MS-19B  
**Collection Date:** 9/12/17 5:20

**Lab ID:** 17I0354-38  
**Matrix:** Drinking Water

Analyses	Result	Limit	Qual	Units	DF	Date Prepared	Date Analyzed	Method	Analyst
----------	--------	-------	------	-------	----	---------------	---------------	--------	---------

**Metals by ICP-MS**

*Lead	U	2.00		µg/L	1	9/25/17 15:13	9/26/17 17:17	EPA200.8	LAH
-------	---	------	--	------	---	---------------	---------------	----------	-----

**Client Sample ID:** MS-20A  
**Collection Date:** 9/12/17 5:21

**Lab ID:** 17I0354-39  
**Matrix:** Drinking Water

Analyses	Result	Limit	Qual	Units	DF	Date Prepared	Date Analyzed	Method	Analyst
----------	--------	-------	------	-------	----	---------------	---------------	--------	---------

**Metals by ICP-MS**

*Lead	16.9	2.00		µg/L	1	9/25/17 15:13	9/26/17 17:29	EPA200.8	LAH
-------	------	------	--	------	---	---------------	---------------	----------	-----

**Client Sample ID:** MS-20B  
**Collection Date:** 9/12/17 5:21

**Lab ID:** 17I0354-40  
**Matrix:** Drinking Water

Analyses	Result	Limit	Qual	Units	DF	Date Prepared	Date Analyzed	Method	Analyst
----------	--------	-------	------	-------	----	---------------	---------------	--------	---------

**Metals by ICP-MS**

*Lead	2.31	2.00		µg/L	1	9/25/17 15:13	9/26/17 17:32	EPA200.8	LAH
-------	------	------	--	------	---	---------------	---------------	----------	-----

Prairie Analytical Systems, Inc.

Date: 9/28/2017

## LABORATORY RESULTS

Client: Aires Consulting Group  
 Project: 17-18349 Mill Creek School  
 Client Sample ID: MS-21A  
 Collection Date: 9/12/17 5:23

Lab Order: 17I0354  
 Lab ID: 17I0354-41  
 Matrix: Drinking Water

Analyses	Result	Limit	Qual	Units	DF	Date Prepared	Date Analyzed	Method	Analyst
<b>Metals by ICP-MS</b>									
*Lead	2.91	2.00		µg/L	1	9/25/17 15:14	9/26/17 17:40	EPA200.8	LAH

Client Sample ID: MS-21B  
 Collection Date: 9/12/17 5:23

Lab ID: 17I0354-42  
 Matrix: Drinking Water

Analyses	Result	Limit	Qual	Units	DF	Date Prepared	Date Analyzed	Method	Analyst
<b>Metals by ICP-MS</b>									
*Lead	U	2.00		µg/L	1	9/25/17 15:14	9/26/17 17:49	EPA200.8	LAH

Client Sample ID: MCS-22A  
 Collection Date: 9/12/17 5:24

Lab ID: 17I0354-43  
 Matrix: Drinking Water

Analyses	Result	Limit	Qual	Units	DF	Date Prepared	Date Analyzed	Method	Analyst
<b>Metals by ICP-MS</b>									
*Lead	U	2.00		µg/L	1	9/25/17 15:14	9/26/17 17:52	EPA200.8	LAH

Client Sample ID: MCS-22B  
 Collection Date: 9/12/17 5:24

Lab ID: 17I0354-44  
 Matrix: Drinking Water

Analyses	Result	Limit	Qual	Units	DF	Date Prepared	Date Analyzed	Method	Analyst
<b>Metals by ICP-MS</b>									
*Lead	U	2.00		µg/L	1	9/25/17 15:14	9/26/17 17:55	EPA200.8	LAH

Client Sample ID: MWF-23A  
 Collection Date: 9/12/17 5:25

Lab ID: 17I0354-45  
 Matrix: Drinking Water

Analyses	Result	Limit	Qual	Units	DF	Date Prepared	Date Analyzed	Method	Analyst
<b>Metals by ICP-MS</b>									
*Lead	2.58	2.00		µg/L	1	9/25/17 15:14	9/26/17 18:09	EPA200.8	LAH

Client Sample ID: MWF-23B  
 Collection Date: 9/12/17 5:25

Lab ID: 17I0354-46  
 Matrix: Drinking Water

Analyses	Result	Limit	Qual	Units	DF	Date Prepared	Date Analyzed	Method	Analyst
<b>Metals by ICP-MS</b>									
*Lead	U	2.00		µg/L	1	9/25/17 15:14	9/26/17 18:12	EPA200.8	LAH

Client Sample ID: MS-24A  
 Collection Date: 9/12/17 5:30

Lab ID: 17I0354-47  
 Matrix: Drinking Water

Analyses	Result	Limit	Qual	Units	DF	Date Prepared	Date Analyzed	Method	Analyst
<b>Metals by ICP-MS</b>									
*Lead	18.3	2.00		µg/L	1	9/25/17 15:14	9/26/17 18:15	EPA200.8	LAH

Prairie Analytical Systems, Inc.

Date: 9/28/2017

## LABORATORY RESULTS

<b>Client:</b>	Aires Consulting Group					<b>Lab Order:</b>	17I0354			
<b>Project:</b>	17-18349 Mill Creek School									
<b>Client Sample ID:</b>	MS-24B					<b>Lab ID:</b>	17I0354-48			
<b>Collection Date:</b>	9/12/17 5:31					<b>Matrix:</b>	Drinking Water			
<b>Analyses</b>	<b>Result</b>	<b>Limit</b>	<b>Qual</b>	<b>Units</b>	<b>DF</b>	<b>Date Prepared</b>	<b>Date Analyzed</b>	<b>Method</b>	<b>Analyst</b>	
<b>Metals by ICP-MS</b>										
*Lead	U	2.00		µg/L	1	9/25/17 15:14	9/26/17 18:18	EPA200.8	LAH	
<b>Client Sample ID:</b>	MCS-25A					<b>Lab ID:</b>	17I0354-49			
<b>Collection Date:</b>	9/12/17 5:33					<b>Matrix:</b>	Drinking Water			
<b>Analyses</b>	<b>Result</b>	<b>Limit</b>	<b>Qual</b>	<b>Units</b>	<b>DF</b>	<b>Date Prepared</b>	<b>Date Analyzed</b>	<b>Method</b>	<b>Analyst</b>	
<b>Metals by ICP-MS</b>										
*Lead	U	2.00		µg/L	1	9/25/17 15:14	9/26/17 18:20	EPA200.8	LAH	
<b>Client Sample ID:</b>	MCS-25B					<b>Lab ID:</b>	17I0354-50			
<b>Collection Date:</b>	9/12/17 5:33					<b>Matrix:</b>	Drinking Water			
<b>Analyses</b>	<b>Result</b>	<b>Limit</b>	<b>Qual</b>	<b>Units</b>	<b>DF</b>	<b>Date Prepared</b>	<b>Date Analyzed</b>	<b>Method</b>	<b>Analyst</b>	
<b>Metals by ICP-MS</b>										
*Lead	U	2.00		µg/L	1	9/25/17 15:14	9/26/17 18:23	EPA200.8	LAH	
<b>Client Sample ID:</b>	MWF-26A					<b>Lab ID:</b>	17I0354-51			
<b>Collection Date:</b>	9/12/17 5:36					<b>Matrix:</b>	Drinking Water			
<b>Analyses</b>	<b>Result</b>	<b>Limit</b>	<b>Qual</b>	<b>Units</b>	<b>DF</b>	<b>Date Prepared</b>	<b>Date Analyzed</b>	<b>Method</b>	<b>Analyst</b>	
<b>Metals by ICP-MS</b>										
*Lead	U	2.00		µg/L	1	9/25/17 15:14	9/26/17 18:26	EPA200.8	LAH	
<b>Client Sample ID:</b>	MWF-26B					<b>Lab ID:</b>	17I0354-52			
<b>Collection Date:</b>	9/12/17 5:36					<b>Matrix:</b>	Drinking Water			
<b>Analyses</b>	<b>Result</b>	<b>Limit</b>	<b>Qual</b>	<b>Units</b>	<b>DF</b>	<b>Date Prepared</b>	<b>Date Analyzed</b>	<b>Method</b>	<b>Analyst</b>	
<b>Metals by ICP-MS</b>										
*Lead	U	2.00		µg/L	1	9/25/17 15:14	9/26/17 18:35	EPA200.8	LAH	
<b>Client Sample ID:</b>	MS-27A					<b>Lab ID:</b>	17I0354-53			
<b>Collection Date:</b>	9/12/17 5:40					<b>Matrix:</b>	Drinking Water			
<b>Analyses</b>	<b>Result</b>	<b>Limit</b>	<b>Qual</b>	<b>Units</b>	<b>DF</b>	<b>Date Prepared</b>	<b>Date Analyzed</b>	<b>Method</b>	<b>Analyst</b>	
<b>Metals by ICP-MS</b>										
*Lead	14.3	2.00		µg/L	1	9/25/17 15:14	9/26/17 18:46	EPA200.8	LAH	
<b>Client Sample ID:</b>	MS-27B					<b>Lab ID:</b>	17I0354-54			
<b>Collection Date:</b>	9/12/17 5:40					<b>Matrix:</b>	Drinking Water			
<b>Analyses</b>	<b>Result</b>	<b>Limit</b>	<b>Qual</b>	<b>Units</b>	<b>DF</b>	<b>Date Prepared</b>	<b>Date Analyzed</b>	<b>Method</b>	<b>Analyst</b>	
<b>Metals by ICP-MS</b>										
*Lead	U	2.00		µg/L	1	9/25/17 15:14	9/26/17 18:49	EPA200.8	LAH	

Prairie Analytical Systems, Inc.

Date: 9/28/2017

## LABORATORY RESULTS

**Client:** Aires Consulting Group  
**Project:** 17-18349 Mill Creek School  
**Client Sample ID:** MS-27B  
**Collection Date:** 9/12/17 5:40

**Lab Order:** 17I0354  
**Lab ID:** 17I0354-54  
**Matrix:** Drinking Water

Analyses	Result	Limit	Qual	Units	DF	Date Prepared	Date Analyzed	Method	Analyst
----------	--------	-------	------	-------	----	---------------	---------------	--------	---------

**Client Sample ID:** MCS-28A  
**Collection Date:** 9/12/17 5:43

**Lab ID:** 17I0354-55  
**Matrix:** Drinking Water

Analyses	Result	Limit	Qual	Units	DF	Date Prepared	Date Analyzed	Method	Analyst
----------	--------	-------	------	-------	----	---------------	---------------	--------	---------

**Metals by ICP-MS**

*Lead	U	2.00		µg/L	1	9/25/17 15:14	9/26/17 18:52	EPA200.8	LAH
-------	---	------	--	------	---	---------------	---------------	----------	-----

**Client Sample ID:** MCS-28B  
**Collection Date:** 9/12/17 5:43

**Lab ID:** 17I0354-56  
**Matrix:** Drinking Water

Analyses	Result	Limit	Qual	Units	DF	Date Prepared	Date Analyzed	Method	Analyst
----------	--------	-------	------	-------	----	---------------	---------------	--------	---------

**Metals by ICP-MS**

*Lead	U	2.00		µg/L	1	9/25/17 15:14	9/26/17 18:55	EPA200.8	LAH
-------	---	------	--	------	---	---------------	---------------	----------	-----

**Client Sample ID:** MWF-29A  
**Collection Date:** 9/12/17 5:44

**Lab ID:** 17I0354-57  
**Matrix:** Drinking Water

Analyses	Result	Limit	Qual	Units	DF	Date Prepared	Date Analyzed	Method	Analyst
----------	--------	-------	------	-------	----	---------------	---------------	--------	---------

**Metals by ICP-MS**

*Lead	U	2.00		µg/L	1	9/25/17 15:14	9/26/17 18:58	EPA200.8	LAH
-------	---	------	--	------	---	---------------	---------------	----------	-----

**Client Sample ID:** MWF-29B  
**Collection Date:** 9/12/17 5:44

**Lab ID:** 17I0354-58  
**Matrix:** Drinking Water

Analyses	Result	Limit	Qual	Units	DF	Date Prepared	Date Analyzed	Method	Analyst
----------	--------	-------	------	-------	----	---------------	---------------	--------	---------

**Metals by ICP-MS**

*Lead	U	2.00		µg/L	1	9/25/17 15:14	9/26/17 19:01	EPA200.8	LAH
-------	---	------	--	------	---	---------------	---------------	----------	-----

**Client Sample ID:** MCS-30A  
**Collection Date:** 9/12/17 5:51

**Lab ID:** 17I0354-59  
**Matrix:** Drinking Water

Analyses	Result	Limit	Qual	Units	DF	Date Prepared	Date Analyzed	Method	Analyst
----------	--------	-------	------	-------	----	---------------	---------------	--------	---------

**Metals by ICP-MS**

*Lead	U	2.00		µg/L	1	9/25/17 15:14	9/26/17 19:04	EPA200.8	LAH
-------	---	------	--	------	---	---------------	---------------	----------	-----

**Client Sample ID:** MCS-30B  
**Collection Date:** 9/12/17 5:51

**Lab ID:** 17I0354-60  
**Matrix:** Drinking Water

Analyses	Result	Limit	Qual	Units	DF	Date Prepared	Date Analyzed	Method	Analyst
----------	--------	-------	------	-------	----	---------------	---------------	--------	---------

**Metals by ICP-MS**

*Lead	U	2.00		µg/L	1	9/25/17 15:14	9/26/17 19:07	EPA200.8	LAH
-------	---	------	--	------	---	---------------	---------------	----------	-----



Prairie Analytical Systems, Inc.

Date: 9/28/2017

## LABORATORY RESULTS

Client: Aires Consulting Group  
 Project: 17-18349 Mill Creek School  
 Client Sample ID: MWF-31A  
 Collection Date: 9/12/17 5:52

Lab Order: 17I0354  
 Lab ID: 17I0354-61  
 Matrix: Drinking Water

Analyses	Result	Limit	Qual	Units	DF	Date Prepared	Date Analyzed	Method	Analyst
<b>Metals by ICP-MS</b>									
*Lead	U	2.00		µg/L	1	9/25/17 15:16	9/26/17 19:24	EPA200.8	LAH

Client Sample ID: MWF-31B  
 Collection Date: 9/12/17 5:52

Lab ID: 17I0354-62  
 Matrix: Drinking Water

Analyses	Result	Limit	Qual	Units	DF	Date Prepared	Date Analyzed	Method	Analyst
<b>Metals by ICP-MS</b>									
*Lead	U	2.00		µg/L	1	9/25/17 15:16	9/26/17 19:33	EPA200.8	LAH

Client Sample ID: MCS-32A  
 Collection Date: 9/12/17 5:55

Lab ID: 17I0354-63  
 Matrix: Drinking Water

Analyses	Result	Limit	Qual	Units	DF	Date Prepared	Date Analyzed	Method	Analyst
<b>Metals by ICP-MS</b>									
*Lead	U	2.00		µg/L	1	9/25/17 15:16	9/26/17 19:35	EPA200.8	LAH

Client Sample ID: MCS-32B  
 Collection Date: 9/12/17 5:55

Lab ID: 17I0354-64  
 Matrix: Drinking Water

Analyses	Result	Limit	Qual	Units	DF	Date Prepared	Date Analyzed	Method	Analyst
<b>Metals by ICP-MS</b>									
*Lead	U	2.00		µg/L	1	9/25/17 15:16	9/26/17 19:38	EPA200.8	LAH

Client Sample ID: MWF-33A  
 Collection Date: 9/12/17 5:56

Lab ID: 17I0354-65  
 Matrix: Drinking Water

Analyses	Result	Limit	Qual	Units	DF	Date Prepared	Date Analyzed	Method	Analyst
<b>Metals by ICP-MS</b>									
*Lead	U	2.00		µg/L	1	9/25/17 15:16	9/26/17 19:41	EPA200.8	LAH

Client Sample ID: MWF-33B  
 Collection Date: 9/12/17 5:56

Lab ID: 17I0354-66  
 Matrix: Drinking Water

Analyses	Result	Limit	Qual	Units	DF	Date Prepared	Date Analyzed	Method	Analyst
<b>Metals by ICP-MS</b>									
*Lead	U	2.00		µg/L	1	9/25/17 15:16	9/26/17 19:44	EPA200.8	LAH

Client Sample ID: MCS-34A  
 Collection Date: 9/12/17 5:58

Lab ID: 17I0354-67  
 Matrix: Drinking Water

Analyses	Result	Limit	Qual	Units	DF	Date Prepared	Date Analyzed	Method	Analyst
<b>Metals by ICP-MS</b>									
*Lead	2.04	2.00		µg/L	1	9/25/17 15:16	9/26/17 19:47	EPA200.8	LAH

Prairie Analytical Systems, Inc.

Date: 9/28/2017

## LABORATORY RESULTS

<b>Client:</b>	Aires Consulting Group					<b>Lab Order:</b>	17I0354			
<b>Project:</b>	17-18349 Mill Creek School									
<b>Client Sample ID:</b>	MCS-34B					<b>Lab ID:</b>	17I0354-68			
<b>Collection Date:</b>	9/12/17 5:58					<b>Matrix:</b>	Drinking Water			
<b>Analyses</b>	<b>Result</b>	<b>Limit</b>	<b>Qual</b>	<b>Units</b>	<b>DF</b>	<b>Date Prepared</b>	<b>Date Analyzed</b>	<b>Method</b>	<b>Analyst</b>	
<b>Metals by ICP-MS</b>										
*Lead	U	2.00		µg/L	1	9/25/17 15:16	9/26/17 19:50	EPA200.8	LAH	
<b>Client Sample ID:</b>	MWF-35A					<b>Lab ID:</b>	17I0354-69			
<b>Collection Date:</b>	9/12/17 5:59					<b>Matrix:</b>	Drinking Water			
<b>Analyses</b>	<b>Result</b>	<b>Limit</b>	<b>Qual</b>	<b>Units</b>	<b>DF</b>	<b>Date Prepared</b>	<b>Date Analyzed</b>	<b>Method</b>	<b>Analyst</b>	
<b>Metals by ICP-MS</b>										
*Lead	U	2.00		µg/L	1	9/25/17 15:16	9/26/17 20:04	EPA200.8	LAH	
<b>Client Sample ID:</b>	MWF-35B					<b>Lab ID:</b>	17I0354-70			
<b>Collection Date:</b>	9/12/17 5:59					<b>Matrix:</b>	Drinking Water			
<b>Analyses</b>	<b>Result</b>	<b>Limit</b>	<b>Qual</b>	<b>Units</b>	<b>DF</b>	<b>Date Prepared</b>	<b>Date Analyzed</b>	<b>Method</b>	<b>Analyst</b>	
<b>Metals by ICP-MS</b>										
*Lead	U	2.00		µg/L	1	9/25/17 15:16	9/26/17 20:07	EPA200.8	LAH	
<b>Client Sample ID:</b>	MWF-36A					<b>Lab ID:</b>	17I0354-71			
<b>Collection Date:</b>	9/12/17 5:42					<b>Matrix:</b>	Drinking Water			
<b>Analyses</b>	<b>Result</b>	<b>Limit</b>	<b>Qual</b>	<b>Units</b>	<b>DF</b>	<b>Date Prepared</b>	<b>Date Analyzed</b>	<b>Method</b>	<b>Analyst</b>	
<b>Metals by ICP-MS</b>										
*Lead	2.74	2.00		µg/L	1	9/25/17 15:16	9/26/17 20:10	EPA200.8	LAH	
<b>Client Sample ID:</b>	MWF-36B					<b>Lab ID:</b>	17I0354-72			
<b>Collection Date:</b>	9/12/17 5:42					<b>Matrix:</b>	Drinking Water			
<b>Analyses</b>	<b>Result</b>	<b>Limit</b>	<b>Qual</b>	<b>Units</b>	<b>DF</b>	<b>Date Prepared</b>	<b>Date Analyzed</b>	<b>Method</b>	<b>Analyst</b>	
<b>Metals by ICP-MS</b>										
*Lead	2.64	2.00		µg/L	1	9/25/17 15:16	9/26/17 20:19	EPA200.8	LAH	
<b>Client Sample ID:</b>	MCS-37A					<b>Lab ID:</b>	17I0354-73			
<b>Collection Date:</b>	9/12/17 6:01					<b>Matrix:</b>	Drinking Water			
<b>Analyses</b>	<b>Result</b>	<b>Limit</b>	<b>Qual</b>	<b>Units</b>	<b>DF</b>	<b>Date Prepared</b>	<b>Date Analyzed</b>	<b>Method</b>	<b>Analyst</b>	
<b>Metals by ICP-MS</b>										
*Lead	U	2.00		µg/L	1	9/25/17 15:16	9/26/17 20:22	EPA200.8	LAH	
<b>Client Sample ID:</b>	MCS-37B					<b>Lab ID:</b>	17I0354-74			
<b>Collection Date:</b>	9/12/17 6:01					<b>Matrix:</b>	Drinking Water			
<b>Analyses</b>	<b>Result</b>	<b>Limit</b>	<b>Qual</b>	<b>Units</b>	<b>DF</b>	<b>Date Prepared</b>	<b>Date Analyzed</b>	<b>Method</b>	<b>Analyst</b>	
<b>Metals by ICP-MS</b>										
*Lead	U	2.00		µg/L	1	9/25/17 15:16	9/26/17 20:24	EPA200.8	LAH	

Prairie Analytical Systems, Inc.

Date: 9/28/2017

## LABORATORY RESULTS

**Client:** Aires Consulting Group  
**Project:** 17-18349 Mill Creek School  
**Client Sample ID:** MCS-37B  
**Collection Date:** 9/12/17 6:01

**Lab Order:** 17I0354  
**Lab ID:** 17I0354-74  
**Matrix:** Drinking Water

Analyses	Result	Limit	Qual	Units	DF	Date Prepared	Date Analyzed	Method	Analyst
----------	--------	-------	------	-------	----	---------------	---------------	--------	---------

**Client Sample ID:** MWF-38A  
**Collection Date:** 9/12/17 6:02

**Lab ID:** 17I0354-75  
**Matrix:** Drinking Water

Analyses	Result	Limit	Qual	Units	DF	Date Prepared	Date Analyzed	Method	Analyst
----------	--------	-------	------	-------	----	---------------	---------------	--------	---------

**Metals by ICP-MS**

*Lead	U	2.00		µg/L	1	9/25/17 15:16	9/26/17 20:27	EPA200.8	LAH
-------	---	------	--	------	---	---------------	---------------	----------	-----

**Client Sample ID:** MWF-38B  
**Collection Date:** 9/12/17 6:02

**Lab ID:** 17I0354-76  
**Matrix:** Drinking Water

Analyses	Result	Limit	Qual	Units	DF	Date Prepared	Date Analyzed	Method	Analyst
----------	--------	-------	------	-------	----	---------------	---------------	--------	---------

**Metals by ICP-MS**

*Lead	U	2.00		µg/L	1	9/25/17 15:16	9/26/17 20:30	EPA200.8	LAH
-------	---	------	--	------	---	---------------	---------------	----------	-----

**Client Sample ID:** MCS-39A  
**Collection Date:** 9/12/17 6:04

**Lab ID:** 17I0354-77  
**Matrix:** Drinking Water

Analyses	Result	Limit	Qual	Units	DF	Date Prepared	Date Analyzed	Method	Analyst
----------	--------	-------	------	-------	----	---------------	---------------	--------	---------

**Metals by ICP-MS**

*Lead	U	2.00		µg/L	1	9/25/17 15:16	9/26/17 20:42	EPA200.8	LAH
-------	---	------	--	------	---	---------------	---------------	----------	-----

**Client Sample ID:** MCS-39B  
**Collection Date:** 9/12/17 6:04

**Lab ID:** 17I0354-78  
**Matrix:** Drinking Water

Analyses	Result	Limit	Qual	Units	DF	Date Prepared	Date Analyzed	Method	Analyst
----------	--------	-------	------	-------	----	---------------	---------------	--------	---------

**Metals by ICP-MS**

*Lead	U	2.00		µg/L	1	9/25/17 15:16	9/26/17 20:45	EPA200.8	LAH
-------	---	------	--	------	---	---------------	---------------	----------	-----

**Client Sample ID:** MWF-40A  
**Collection Date:** 9/12/17 6:05

**Lab ID:** 17I0354-79  
**Matrix:** Drinking Water

Analyses	Result	Limit	Qual	Units	DF	Date Prepared	Date Analyzed	Method	Analyst
----------	--------	-------	------	-------	----	---------------	---------------	--------	---------

**Metals by ICP-MS**

*Lead	3.16	2.00		µg/L	1	9/25/17 15:16	9/26/17 20:47	EPA200.8	LAH
-------	------	------	--	------	---	---------------	---------------	----------	-----

**Client Sample ID:** MWF-40B  
**Collection Date:** 9/12/17 6:05

**Lab ID:** 17I0354-80  
**Matrix:** Drinking Water

Analyses	Result	Limit	Qual	Units	DF	Date Prepared	Date Analyzed	Method	Analyst
----------	--------	-------	------	-------	----	---------------	---------------	--------	---------

**Metals by ICP-MS**

*Lead	U	2.00		µg/L	1	9/25/17 15:16	9/26/17 20:50	EPA200.8	LAH
-------	---	------	--	------	---	---------------	---------------	----------	-----

Prairie Analytical Systems, Inc.

Date: 9/28/2017

## LABORATORY RESULTS

**Client:** Aires Consulting Group  
**Project:** 17-18349 Mill Creek School  
**Client Sample ID:** MCS-41A  
**Collection Date:** 9/12/17 6:10

**Lab Order:** 17I0354  
**Lab ID:** 17I0354-81  
**Matrix:** Drinking Water

Analyses	Result	Limit	Qual	Units	DF	Date Prepared	Date Analyzed	Method	Analyst
<b>Metals by ICP-MS</b>									
*Lead	U	2.00		µg/L	1	9/25/17 15:17	9/26/17 20:59	EPA200.8	LAH

**Client Sample ID:** MCS-41B  
**Collection Date:** 9/12/17 6:10

**Lab ID:** 17I0354-82  
**Matrix:** Drinking Water

Analyses	Result	Limit	Qual	Units	DF	Date Prepared	Date Analyzed	Method	Analyst
<b>Metals by ICP-MS</b>									
*Lead	U	2.00		µg/L	1	9/25/17 15:17	9/26/17 21:08	EPA200.8	LAH

**Client Sample ID:** MWF-42A  
**Collection Date:** 9/12/17 6:11

**Lab ID:** 17I0354-83  
**Matrix:** Drinking Water

Analyses	Result	Limit	Qual	Units	DF	Date Prepared	Date Analyzed	Method	Analyst
<b>Metals by ICP-MS</b>									
*Lead	U	2.00		µg/L	1	9/25/17 15:17	9/26/17 21:19	EPA200.8	LAH

**Client Sample ID:** MWF-42B  
**Collection Date:** 9/12/17 6:11

**Lab ID:** 17I0354-84  
**Matrix:** Drinking Water

Analyses	Result	Limit	Qual	Units	DF	Date Prepared	Date Analyzed	Method	Analyst
<b>Metals by ICP-MS</b>									
*Lead	U	2.00		µg/L	1	9/25/17 15:17	9/26/17 21:22	EPA200.8	LAH

**Client Sample ID:** MCS-43A  
**Collection Date:** 9/12/17 6:13

**Lab ID:** 17I0354-85  
**Matrix:** Drinking Water

Analyses	Result	Limit	Qual	Units	DF	Date Prepared	Date Analyzed	Method	Analyst
<b>Metals by ICP-MS</b>									
*Lead	U	2.00		µg/L	1	9/25/17 15:17	9/26/17 21:25	EPA200.8	LAH

**Client Sample ID:** MCS-43B  
**Collection Date:** 9/12/17 6:13

**Lab ID:** 17I0354-86  
**Matrix:** Drinking Water

Analyses	Result	Limit	Qual	Units	DF	Date Prepared	Date Analyzed	Method	Analyst
<b>Metals by ICP-MS</b>									
*Lead	U	2.00		µg/L	1	9/25/17 15:17	9/26/17 21:28	EPA200.8	LAH

**Client Sample ID:** MWF-44A  
**Collection Date:** 9/12/17 6:14

**Lab ID:** 17I0354-87  
**Matrix:** Drinking Water

Analyses	Result	Limit	Qual	Units	DF	Date Prepared	Date Analyzed	Method	Analyst
<b>Metals by ICP-MS</b>									
*Lead	U	2.00		µg/L	1	9/25/17 15:17	9/26/17 21:31	EPA200.8	LAH

Prairie Analytical Systems, Inc.

Date: 9/28/2017

## LABORATORY RESULTS

<b>Client:</b>	Aires Consulting Group					<b>Lab Order:</b>	17I0354			
<b>Project:</b>	17-18349 Mill Creek School									
<b>Client Sample ID:</b>	MWF-44B					<b>Lab ID:</b>	17I0354-88			
<b>Collection Date:</b>	9/12/17 6:14					<b>Matrix:</b>	Drinking Water			
<b>Analyses</b>	<b>Result</b>	<b>Limit</b>	<b>Qual</b>	<b>Units</b>	<b>DF</b>	<b>Date Prepared</b>	<b>Date Analyzed</b>	<b>Method</b>	<b>Analyst</b>	
<b>Metals by ICP-MS</b>										
*Lead	U	2.00		µg/L	1	9/25/17 15:17	9/26/17 21:34	EPA200.8	LAH	
<b>Client Sample ID:</b>	MCS-45A					<b>Lab ID:</b>	17I0354-89			
<b>Collection Date:</b>	9/12/17 6:16					<b>Matrix:</b>	Drinking Water			
<b>Analyses</b>	<b>Result</b>	<b>Limit</b>	<b>Qual</b>	<b>Units</b>	<b>DF</b>	<b>Date Prepared</b>	<b>Date Analyzed</b>	<b>Method</b>	<b>Analyst</b>	
<b>Metals by ICP-MS</b>										
*Lead	U	2.00		µg/L	1	9/25/17 15:17	9/26/17 21:37	EPA200.8	LAH	
<b>Client Sample ID:</b>	MCS-45B					<b>Lab ID:</b>	17I0354-90			
<b>Collection Date:</b>	9/12/17 6:16					<b>Matrix:</b>	Drinking Water			
<b>Analyses</b>	<b>Result</b>	<b>Limit</b>	<b>Qual</b>	<b>Units</b>	<b>DF</b>	<b>Date Prepared</b>	<b>Date Analyzed</b>	<b>Method</b>	<b>Analyst</b>	
<b>Metals by ICP-MS</b>										
*Lead	3.34	2.00		µg/L	1	9/25/17 15:17	9/26/17 21:39	EPA200.8	LAH	
<b>Client Sample ID:</b>	MWF-46A					<b>Lab ID:</b>	17I0354-91			
<b>Collection Date:</b>	9/12/17 6:17					<b>Matrix:</b>	Drinking Water			
<b>Analyses</b>	<b>Result</b>	<b>Limit</b>	<b>Qual</b>	<b>Units</b>	<b>DF</b>	<b>Date Prepared</b>	<b>Date Analyzed</b>	<b>Method</b>	<b>Analyst</b>	
<b>Metals by ICP-MS</b>										
*Lead	4.47	2.00		µg/L	1	9/25/17 15:17	9/26/17 21:42	EPA200.8	LAH	
<b>Client Sample ID:</b>	MWF-46B					<b>Lab ID:</b>	17I0354-92			
<b>Collection Date:</b>	9/12/17 6:17					<b>Matrix:</b>	Drinking Water			
<b>Analyses</b>	<b>Result</b>	<b>Limit</b>	<b>Qual</b>	<b>Units</b>	<b>DF</b>	<b>Date Prepared</b>	<b>Date Analyzed</b>	<b>Method</b>	<b>Analyst</b>	
<b>Metals by ICP-MS</b>										
*Lead	U	2.00		µg/L	1	9/25/17 15:17	9/26/17 22:02	EPA200.8	LAH	
<b>Client Sample ID:</b>	MCS-47A					<b>Lab ID:</b>	17I0354-93			
<b>Collection Date:</b>	9/12/17 6:22					<b>Matrix:</b>	Drinking Water			
<b>Analyses</b>	<b>Result</b>	<b>Limit</b>	<b>Qual</b>	<b>Units</b>	<b>DF</b>	<b>Date Prepared</b>	<b>Date Analyzed</b>	<b>Method</b>	<b>Analyst</b>	
<b>Metals by ICP-MS</b>										
*Lead	U	2.00		µg/L	1	9/25/17 15:17	9/26/17 22:05	EPA200.8	LAH	
<b>Client Sample ID:</b>	MCS-47B					<b>Lab ID:</b>	17I0354-94			
<b>Collection Date:</b>	9/12/17 6:22					<b>Matrix:</b>	Drinking Water			
<b>Analyses</b>	<b>Result</b>	<b>Limit</b>	<b>Qual</b>	<b>Units</b>	<b>DF</b>	<b>Date Prepared</b>	<b>Date Analyzed</b>	<b>Method</b>	<b>Analyst</b>	
<b>Metals by ICP-MS</b>										
*Lead	U	2.00		µg/L	1	9/25/17 15:17	9/26/17 22:08	EPA200.8	LAH	



Prairie Analytical Systems, Inc.

Date: 9/28/2017

## LABORATORY RESULTS

**Client:** Aires Consulting Group  
**Project:** 17-18349 Mill Creek School  
**Client Sample ID:** MCS-47B  
**Collection Date:** 9/12/17 6:22

**Lab Order:** 17I0354  
**Lab ID:** 17I0354-94  
**Matrix:** Drinking Water

Analyses	Result	Limit	Qual	Units	DF	Date Prepared	Date Analyzed	Method	Analyst
----------	--------	-------	------	-------	----	---------------	---------------	--------	---------

**Client Sample ID:** MWF-48A  
**Collection Date:** 9/12/17 6:23

**Lab ID:** 17I0354-95  
**Matrix:** Drinking Water

Analyses	Result	Limit	Qual	Units	DF	Date Prepared	Date Analyzed	Method	Analyst
----------	--------	-------	------	-------	----	---------------	---------------	--------	---------

**Metals by ICP-MS**

*Lead	U	2.00		µg/L	1	9/25/17 15:17	9/26/17 22:11	EPA200.8	LAH
-------	---	------	--	------	---	---------------	---------------	----------	-----

**Client Sample ID:** MWF-48B  
**Collection Date:** 9/12/17 6:23

**Lab ID:** 17I0354-96  
**Matrix:** Drinking Water

Analyses	Result	Limit	Qual	Units	DF	Date Prepared	Date Analyzed	Method	Analyst
----------	--------	-------	------	-------	----	---------------	---------------	--------	---------

**Metals by ICP-MS**

*Lead	U	2.00		µg/L	1	9/25/17 15:17	9/26/17 22:14	EPA200.8	LAH
-------	---	------	--	------	---	---------------	---------------	----------	-----

**Client Sample ID:** MCS-49A  
**Collection Date:** 9/12/17 6:26

**Lab ID:** 17I0354-97  
**Matrix:** Drinking Water

Analyses	Result	Limit	Qual	Units	DF	Date Prepared	Date Analyzed	Method	Analyst
----------	--------	-------	------	-------	----	---------------	---------------	--------	---------

**Metals by ICP-MS**

*Lead	U	2.00		µg/L	1	9/25/17 15:17	9/26/17 22:17	EPA200.8	LAH
-------	---	------	--	------	---	---------------	---------------	----------	-----

**Client Sample ID:** MCS-49B  
**Collection Date:** 9/12/17 6:26

**Lab ID:** 17I0354-98  
**Matrix:** Drinking Water

Analyses	Result	Limit	Qual	Units	DF	Date Prepared	Date Analyzed	Method	Analyst
----------	--------	-------	------	-------	----	---------------	---------------	--------	---------

**Metals by ICP-MS**

*Lead	U	2.00		µg/L	1	9/25/17 15:17	9/26/17 22:20	EPA200.8	LAH
-------	---	------	--	------	---	---------------	---------------	----------	-----

**Client Sample ID:** MWF-50A  
**Collection Date:** 9/12/17 6:27

**Lab ID:** 17I0354-99  
**Matrix:** Drinking Water

Analyses	Result	Limit	Qual	Units	DF	Date Prepared	Date Analyzed	Method	Analyst
----------	--------	-------	------	-------	----	---------------	---------------	--------	---------

**Metals by ICP-MS**

*Lead	U	2.00		µg/L	1	9/25/17 15:17	9/26/17 22:23	EPA200.8	LAH
-------	---	------	--	------	---	---------------	---------------	----------	-----

**Client Sample ID:** MWF-50B  
**Collection Date:** 9/12/17 6:27

**Lab ID:** 17I0354-AA  
**Matrix:** Drinking Water

Analyses	Result	Limit	Qual	Units	DF	Date Prepared	Date Analyzed	Method	Analyst
----------	--------	-------	------	-------	----	---------------	---------------	--------	---------

**Metals by ICP-MS**

*Lead	U	2.00		µg/L	1	9/25/17 15:17	9/26/17 22:26	EPA200.8	LAH
-------	---	------	--	------	---	---------------	---------------	----------	-----

Prairie Analytical Systems, Inc.

Date: 9/28/2017

## LABORATORY RESULTS

Client: Aires Consulting Group  
 Project: 17-18349 Mill Creek School  
 Client Sample ID: MCS-51B  
 Collection Date: 9/12/17 6:29

Lab Order: 17I0354  
 Lab ID: 17I0354-AB  
 Matrix: Drinking Water

Analyses	Result	Limit	Qual	Units	DF	Date Prepared	Date Analyzed	Method	Analyst
<b>Metals by ICP-MS</b>									
*Lead	U	2.00		µg/L	1	9/25/17 15:18	9/26/17 22:43	EPA200.8	LAH

Client Sample ID: MWF-52A  
 Collection Date: 9/12/17 6:31

Lab ID: 17I0354-AC  
 Matrix: Drinking Water

Analyses	Result	Limit	Qual	Units	DF	Date Prepared	Date Analyzed	Method	Analyst
<b>Metals by ICP-MS</b>									
*Lead	4.93	2.00		µg/L	1	9/25/17 15:18	9/26/17 22:52	EPA200.8	LAH

Client Sample ID: MWF-52B  
 Collection Date: 9/12/17 6:31

Lab ID: 17I0354-AD  
 Matrix: Drinking Water

Analyses	Result	Limit	Qual	Units	DF	Date Prepared	Date Analyzed	Method	Analyst
<b>Metals by ICP-MS</b>									
*Lead	U	2.00		µg/L	1	9/25/17 15:18	9/26/17 22:54	EPA200.8	LAH

Client Sample ID: MWF-53A  
 Collection Date: 9/12/17 6:32

Lab ID: 17I0354-AE  
 Matrix: Drinking Water

Analyses	Result	Limit	Qual	Units	DF	Date Prepared	Date Analyzed	Method	Analyst
<b>Metals by ICP-MS</b>									
*Lead	U	2.00		µg/L	1	9/25/17 15:18	9/26/17 22:57	EPA200.8	LAH

Client Sample ID: MWF-53B  
 Collection Date: 9/12/17 6:32

Lab ID: 17I0354-AF  
 Matrix: Drinking Water

Analyses	Result	Limit	Qual	Units	DF	Date Prepared	Date Analyzed	Method	Analyst
<b>Metals by ICP-MS</b>									
*Lead	U	2.00		µg/L	1	9/25/17 15:18	9/26/17 23:00	EPA200.8	LAH

Client Sample ID: MCS-54A  
 Collection Date: 9/12/17 6:06

Lab ID: 17I0354-AG  
 Matrix: Drinking Water

Analyses	Result	Limit	Qual	Units	DF	Date Prepared	Date Analyzed	Method	Analyst
<b>Metals by ICP-MS</b>									
*Lead	10.4	2.00		µg/L	1	9/25/17 15:18	9/26/17 23:03	EPA200.8	LAH

Client Sample ID: MCS-54B  
 Collection Date: 9/12/17 6:07

Lab ID: 17I0354-AH  
 Matrix: Drinking Water

Analyses	Result	Limit	Qual	Units	DF	Date Prepared	Date Analyzed	Method	Analyst
<b>Metals by ICP-MS</b>									
*Lead	U	2.00		µg/L	1	9/25/17 15:18	9/26/17 23:15	EPA200.8	LAH

Prairie Analytical Systems, Inc.

Date: 9/28/2017

## LABORATORY RESULTS

Analyses	Result	Limit	Qual	Units	DF	Date Prepared	Date Analyzed	Method	Analyst
<b>Client:</b> Aires Consulting Group									
<b>Project:</b> 17-18349 Mill Creek School					<b>Lab Order:</b> 17I0354				
<b>Client Sample ID:</b> MCS-55A									
<b>Collection Date:</b> 9/12/17 6:08					<b>Lab ID:</b> 17I0354-AI				
<b>Matrix:</b> Drinking Water									
<b>Metals by ICP-MS</b>									
*Lead	16.7	2.00		µg/L	1	9/25/17 15:18	9/26/17 23:18	EPA200.8	LAH
<b>Client Sample ID:</b> MCS-55B									
<b>Collection Date:</b> 9/12/17 6:09					<b>Lab ID:</b> 17I0354-AJ				
<b>Matrix:</b> Drinking Water									
<b>Metals by ICP-MS</b>									
*Lead	U	2.00		µg/L	1	9/25/17 15:18	9/26/17 23:21	EPA200.8	LAH
<b>Client Sample ID:</b> MCS-56A									
<b>Collection Date:</b> 9/12/17 6:10					<b>Lab ID:</b> 17I0354-AK				
<b>Matrix:</b> Drinking Water									
<b>Metals by ICP-MS</b>									
*Lead	10.2	2.00		µg/L	1	9/25/17 15:18	9/26/17 23:23	EPA200.8	LAH
<b>Client Sample ID:</b> MCS-56B									
<b>Collection Date:</b> 9/12/17 6:11					<b>Lab ID:</b> 17I0354-AL				
<b>Matrix:</b> Drinking Water									
<b>Metals by ICP-MS</b>									
*Lead	U	2.00		µg/L	1	9/25/17 15:18	9/26/17 23:26	EPA200.8	LAH
<b>Client Sample ID:</b> MWF-57A									
<b>Collection Date:</b> 9/12/17 6:14					<b>Lab ID:</b> 17I0354-AM				
<b>Matrix:</b> Drinking Water									
<b>Metals by ICP-MS</b>									
*Lead	U	2.00		µg/L	1	9/25/17 15:18	9/26/17 23:35	EPA200.8	LAH
<b>Client Sample ID:</b> MWF-57B									
<b>Collection Date:</b> 9/12/17 6:15					<b>Lab ID:</b> 17I0354-AN				
<b>Matrix:</b> Drinking Water									
<b>Metals by ICP-MS</b>									
*Lead	U	2.00		µg/L	1	9/25/17 15:18	9/26/17 23:38	EPA200.8	LAH
<b>Client Sample ID:</b> MCS-58A									
<b>Collection Date:</b> 9/12/17 6:16					<b>Lab ID:</b> 17I0354-AO				
<b>Matrix:</b> Drinking Water									
<b>Metals by ICP-MS</b>									
*Lead	U	2.00		µg/L	1	9/25/17 15:18	9/26/17 23:41	EPA200.8	LAH

Prairie Analytical Systems, Inc.

Date: 9/28/2017

## LABORATORY RESULTS

**Client:** Aires Consulting Group  
**Project:** 17-18349 Mill Creek School  
**Client Sample ID:** MCS-58A  
**Collection Date:** 9/12/17 6:16

**Lab Order:** 17I0354  
**Lab ID:** 17I0354-AO  
**Matrix:** Drinking Water

Analyses	Result	Limit	Qual	Units	DF	Date Prepared	Date Analyzed	Method	Analyst
----------	--------	-------	------	-------	----	---------------	---------------	--------	---------

**Client Sample ID:** MCS-58B  
**Collection Date:** 9/12/17 6:17

**Lab ID:** 17I0354-AP  
**Matrix:** Drinking Water

Analyses	Result	Limit	Qual	Units	DF	Date Prepared	Date Analyzed	Method	Analyst
----------	--------	-------	------	-------	----	---------------	---------------	--------	---------

**Metals by ICP-MS**

*Lead	U	2.00		µg/L	1	9/25/17 15:18	9/26/17 23:55	EPA200.8	LAH
-------	---	------	--	------	---	---------------	---------------	----------	-----

**Client Sample ID:** MCS-59A  
**Collection Date:** 9/12/17 6:21

**Lab ID:** 17I0354-AQ  
**Matrix:** Drinking Water

Analyses	Result	Limit	Qual	Units	DF	Date Prepared	Date Analyzed	Method	Analyst
----------	--------	-------	------	-------	----	---------------	---------------	--------	---------

**Metals by ICP-MS**

*Lead	2.90	2.00		µg/L	1	9/25/17 15:18	9/26/17 23:58	EPA200.8	LAH
-------	------	------	--	------	---	---------------	---------------	----------	-----

**Client Sample ID:** MCS-59B  
**Collection Date:** 9/12/17 6:22

**Lab ID:** 17I0354-AR  
**Matrix:** Drinking Water

Analyses	Result	Limit	Qual	Units	DF	Date Prepared	Date Analyzed	Method	Analyst
----------	--------	-------	------	-------	----	---------------	---------------	--------	---------

**Metals by ICP-MS**

*Lead	9.80	2.00		µg/L	1	9/25/17 15:18	9/27/17 0:01	EPA200.8	LAH
-------	------	------	--	------	---	---------------	--------------	----------	-----

**Client Sample ID:** MWF-60A  
**Collection Date:** 9/12/17 6:23

**Lab ID:** 17I0354-AS  
**Matrix:** Drinking Water

Analyses	Result	Limit	Qual	Units	DF	Date Prepared	Date Analyzed	Method	Analyst
----------	--------	-------	------	-------	----	---------------	---------------	--------	---------

**Metals by ICP-MS**

*Lead	U	2.00		µg/L	1	9/25/17 15:18	9/27/17 0:04	EPA200.8	LAH
-------	---	------	--	------	---	---------------	--------------	----------	-----

**Client Sample ID:** MWF-60B  
**Collection Date:** 9/12/17 6:24

**Lab ID:** 17I0354-AT  
**Matrix:** Drinking Water

Analyses	Result	Limit	Qual	Units	DF	Date Prepared	Date Analyzed	Method	Analyst
----------	--------	-------	------	-------	----	---------------	---------------	--------	---------

**Metals by ICP-MS**

*Lead	29.9	2.00		µg/L	1	9/25/17 15:18	9/27/17 0:07	EPA200.8	LAH
-------	------	------	--	------	---	---------------	--------------	----------	-----

**Client Sample ID:** MWF-61A  
**Collection Date:** 9/12/17 6:27

**Lab ID:** 17I0354-AU  
**Matrix:** Drinking Water

Analyses	Result	Limit	Qual	Units	DF	Date Prepared	Date Analyzed	Method	Analyst
----------	--------	-------	------	-------	----	---------------	---------------	--------	---------

**Metals by ICP-MS**

*Lead	U	2.00		µg/L	1	9/25/17 15:18	9/27/17 0:10	EPA200.8	LAH
-------	---	------	--	------	---	---------------	--------------	----------	-----

Prairie Analytical Systems, Inc.

Date: 9/28/2017

## LABORATORY RESULTS

**Client:** Aires Consulting Group  
**Project:** 17-18349 Mill Creek School  
**Client Sample ID:** MWF-61B  
**Collection Date:** 9/12/17 6:28

**Lab Order:** 17I0354  
**Lab ID:** 17I0354-AV  
**Matrix:** Drinking Water

Analyses	Result	Limit	Qual	Units	DF	Date Prepared	Date Analyzed	Method	Analyst
<b>Metals by ICP-MS</b>									
*Lead	U	2.00		µg/L	1	9/25/17 15:19	9/27/17 0:18	EPA200.8	LAH

**Client Sample ID:** MCS-62A  
**Collection Date:** 9/12/17 6:29

**Lab ID:** 17I0354-AW  
**Matrix:** Drinking Water

Analyses	Result	Limit	Qual	Units	DF	Date Prepared	Date Analyzed	Method	Analyst
<b>Metals by ICP-MS</b>									
*Lead	U	2.00		µg/L	1	9/25/17 15:19	9/27/17 0:36	EPA200.8	LAH

**Client Sample ID:** MCS-62B  
**Collection Date:** 9/12/17 6:30

**Lab ID:** 17I0354-AX  
**Matrix:** Drinking Water

Analyses	Result	Limit	Qual	Units	DF	Date Prepared	Date Analyzed	Method	Analyst
<b>Metals by ICP-MS</b>									
*Lead	U	2.00		µg/L	1	9/25/17 15:19	9/27/17 0:39	EPA200.8	LAH

**Client Sample ID:** MWF-63A  
**Collection Date:** 9/12/17 6:32

**Lab ID:** 17I0354-AY  
**Matrix:** Drinking Water

Analyses	Result	Limit	Qual	Units	DF	Date Prepared	Date Analyzed	Method	Analyst
<b>Metals by ICP-MS</b>									
*Lead	U	2.00		µg/L	1	9/25/17 15:19	9/27/17 0:41	EPA200.8	LAH

**Client Sample ID:** MWF-63B  
**Collection Date:** 9/12/17 6:33

**Lab ID:** 17I0354-AZ  
**Matrix:** Drinking Water

Analyses	Result	Limit	Qual	Units	DF	Date Prepared	Date Analyzed	Method	Analyst
<b>Metals by ICP-MS</b>									
*Lead	U	2.00		µg/L	1	9/25/17 15:19	9/27/17 0:44	EPA200.8	LAH

**Client Sample ID:** MCS-64A  
**Collection Date:** 9/12/17 6:34

**Lab ID:** 17I0354-BA  
**Matrix:** Drinking Water

Analyses	Result	Limit	Qual	Units	DF	Date Prepared	Date Analyzed	Method	Analyst
<b>Metals by ICP-MS</b>									
*Lead	U	2.00		µg/L	1	9/25/17 15:19	9/27/17 0:47	EPA200.8	LAH

**Client Sample ID:** MCS-64B  
**Collection Date:** 9/12/17 6:35

**Lab ID:** 17I0354-BB  
**Matrix:** Drinking Water

Analyses	Result	Limit	Qual	Units	DF	Date Prepared	Date Analyzed	Method	Analyst
<b>Metals by ICP-MS</b>									
*Lead	U	2.00		µg/L	1	9/25/17 15:19	9/27/17 0:50	EPA200.8	LAH

Prairie Analytical Systems, Inc.

Date: 9/28/2017

## LABORATORY RESULTS

<b>Client:</b>	Aires Consulting Group					<b>Lab Order:</b>	17I0354			
<b>Project:</b>	17-18349 Mill Creek School									
<b>Client Sample ID:</b>	MWF-65A					<b>Lab ID:</b>	17I0354-BC			
<b>Collection Date:</b>	9/12/17 6:39					<b>Matrix:</b>	Drinking Water			
<b>Analyses</b>	<b>Result</b>	<b>Limit</b>	<b>Qual</b>	<b>Units</b>	<b>DF</b>	<b>Date Prepared</b>	<b>Date Analyzed</b>	<b>Method</b>	<b>Analyst</b>	
<b>Metals by ICP-MS</b>										
*Lead	2.19	2.00		µg/L	1	9/25/17 15:19	9/27/17 0:53	EPA200.8	LAH	
<b>Client Sample ID:</b>	MWF-65B					<b>Lab ID:</b>	17I0354-BD			
<b>Collection Date:</b>	9/12/17 6:40					<b>Matrix:</b>	Drinking Water			
<b>Analyses</b>	<b>Result</b>	<b>Limit</b>	<b>Qual</b>	<b>Units</b>	<b>DF</b>	<b>Date Prepared</b>	<b>Date Analyzed</b>	<b>Method</b>	<b>Analyst</b>	
<b>Metals by ICP-MS</b>										
*Lead	U	2.00		µg/L	1	9/25/17 15:19	9/27/17 0:56	EPA200.8	LAH	
<b>Client Sample ID:</b>	MCS-66A					<b>Lab ID:</b>	17I0354-BE			
<b>Collection Date:</b>	9/12/17 6:41					<b>Matrix:</b>	Drinking Water			
<b>Analyses</b>	<b>Result</b>	<b>Limit</b>	<b>Qual</b>	<b>Units</b>	<b>DF</b>	<b>Date Prepared</b>	<b>Date Analyzed</b>	<b>Method</b>	<b>Analyst</b>	
<b>Metals by ICP-MS</b>										
*Lead	2.18	2.00		µg/L	1	9/25/17 15:19	9/27/17 0:59	EPA200.8	LAH	
<b>Client Sample ID:</b>	MCS-66B					<b>Lab ID:</b>	17I0354-BF			
<b>Collection Date:</b>	9/12/17 6:42					<b>Matrix:</b>	Drinking Water			
<b>Analyses</b>	<b>Result</b>	<b>Limit</b>	<b>Qual</b>	<b>Units</b>	<b>DF</b>	<b>Date Prepared</b>	<b>Date Analyzed</b>	<b>Method</b>	<b>Analyst</b>	
<b>Metals by ICP-MS</b>										
*Lead	U	2.00		µg/L	1	9/25/17 15:19	9/27/17 1:10	EPA200.8	LAH	
<b>Client Sample ID:</b>	MWF-67A					<b>Lab ID:</b>	17I0354-BG			
<b>Collection Date:</b>	9/12/17 6:43					<b>Matrix:</b>	Drinking Water			
<b>Analyses</b>	<b>Result</b>	<b>Limit</b>	<b>Qual</b>	<b>Units</b>	<b>DF</b>	<b>Date Prepared</b>	<b>Date Analyzed</b>	<b>Method</b>	<b>Analyst</b>	
<b>Metals by ICP-MS</b>										
*Lead	U	2.00		µg/L	1	9/25/17 15:19	9/27/17 1:19	EPA200.8	LAH	
<b>Client Sample ID:</b>	MWF-67B					<b>Lab ID:</b>	17I0354-BH			
<b>Collection Date:</b>	9/12/17 6:44					<b>Matrix:</b>	Drinking Water			
<b>Analyses</b>	<b>Result</b>	<b>Limit</b>	<b>Qual</b>	<b>Units</b>	<b>DF</b>	<b>Date Prepared</b>	<b>Date Analyzed</b>	<b>Method</b>	<b>Analyst</b>	
<b>Metals by ICP-MS</b>										
*Lead	U	2.00		µg/L	1	9/25/17 15:19	9/27/17 1:22	EPA200.8	LAH	
<b>Client Sample ID:</b>	MCS-68A					<b>Lab ID:</b>	17I0354-BI			
<b>Collection Date:</b>	9/12/17 6:45					<b>Matrix:</b>	Drinking Water			
<b>Analyses</b>	<b>Result</b>	<b>Limit</b>	<b>Qual</b>	<b>Units</b>	<b>DF</b>	<b>Date Prepared</b>	<b>Date Analyzed</b>	<b>Method</b>	<b>Analyst</b>	
<b>Metals by ICP-MS</b>										
*Lead	U	2.00		µg/L	1	9/25/17 15:19	9/27/17 1:25	EPA200.8	LAH	

Prairie Analytical Systems, Inc.

Date: 9/28/2017

## LABORATORY RESULTS

**Client:** Aires Consulting Group  
**Project:** 17-18349 Mill Creek School  
**Client Sample ID:** MCS-68A  
**Collection Date:** 9/12/17 6:45

**Lab Order:** 17I0354  
**Lab ID:** 17I0354-BI  
**Matrix:** Drinking Water

Analyses	Result	Limit	Qual	Units	DF	Date Prepared	Date Analyzed	Method	Analyst
----------	--------	-------	------	-------	----	---------------	---------------	--------	---------

**Client Sample ID:** MCS-68B  
**Collection Date:** 9/12/17 6:46

**Lab ID:** 17I0354-BJ  
**Matrix:** Drinking Water

Analyses	Result	Limit	Qual	Units	DF	Date Prepared	Date Analyzed	Method	Analyst
----------	--------	-------	------	-------	----	---------------	---------------	--------	---------

**Metals by ICP-MS**

*Lead	U	2.00		µg/L	1	9/25/17 15:19	9/27/17 1:28	EPA200.8	LAH
-------	---	------	--	------	---	---------------	--------------	----------	-----

**Client Sample ID:** MCS-69A  
**Collection Date:** 9/12/17 6:47

**Lab ID:** 17I0354-BK  
**Matrix:** Drinking Water

Analyses	Result	Limit	Qual	Units	DF	Date Prepared	Date Analyzed	Method	Analyst
----------	--------	-------	------	-------	----	---------------	---------------	--------	---------

**Metals by ICP-MS**

*Lead	U	2.00		µg/L	1	9/25/17 15:19	9/27/17 1:31	EPA200.8	LAH
-------	---	------	--	------	---	---------------	--------------	----------	-----

**Client Sample ID:** MCS-69B  
**Collection Date:** 9/12/17 6:48

**Lab ID:** 17I0354-BL  
**Matrix:** Drinking Water

Analyses	Result	Limit	Qual	Units	DF	Date Prepared	Date Analyzed	Method	Analyst
----------	--------	-------	------	-------	----	---------------	---------------	--------	---------

**Metals by ICP-MS**

*Lead	U	2.00		µg/L	1	9/25/17 15:19	9/27/17 1:34	EPA200.8	LAH
-------	---	------	--	------	---	---------------	--------------	----------	-----

**Client Sample ID:** MWF-70A  
**Collection Date:** 9/12/17 6:49

**Lab ID:** 17I0354-BM  
**Matrix:** Drinking Water

Analyses	Result	Limit	Qual	Units	DF	Date Prepared	Date Analyzed	Method	Analyst
----------	--------	-------	------	-------	----	---------------	---------------	--------	---------

**Metals by ICP-MS**

*Lead	U	2.00		µg/L	1	9/25/17 15:19	9/27/17 1:36	EPA200.8	LAH
-------	---	------	--	------	---	---------------	--------------	----------	-----

**Client Sample ID:** MWF-70B  
**Collection Date:** 9/12/17 6:50

**Lab ID:** 17I0354-BN  
**Matrix:** Drinking Water

Analyses	Result	Limit	Qual	Units	DF	Date Prepared	Date Analyzed	Method	Analyst
----------	--------	-------	------	-------	----	---------------	---------------	--------	---------

**Metals by ICP-MS**

*Lead	U	2.00		µg/L	1	9/25/17 15:19	9/27/17 1:51	EPA200.8	LAH
-------	---	------	--	------	---	---------------	--------------	----------	-----

**Client Sample ID:** MWF-71A  
**Collection Date:** 9/12/17 6:51

**Lab ID:** 17I0354-BO  
**Matrix:** Drinking Water

Analyses	Result	Limit	Qual	Units	DF	Date Prepared	Date Analyzed	Method	Analyst
----------	--------	-------	------	-------	----	---------------	---------------	--------	---------

**Metals by ICP-MS**

*Lead	U	2.00		µg/L	1	9/25/17 15:19	9/27/17 1:54	EPA200.8	LAH
-------	---	------	--	------	---	---------------	--------------	----------	-----

Prairie Analytical Systems, Inc.

Date: 9/28/2017

## LABORATORY RESULTS

**Client:** Aires Consulting Group  
**Project:** 17-18349 Mill Creek School  
**Client Sample ID:** MWF-71B  
**Collection Date:** 9/12/17 6:52

**Lab Order:** 17I0354  
**Lab ID:** 17I0354-BP  
**Matrix:** Drinking Water

Analyses	Result	Limit	Qual	Units	DF	Date Prepared	Date Analyzed	Method	Analyst
<b>Metals by ICP-MS</b>									
*Lead	U	2.00		µg/L	1	9/25/17 15:21	9/27/17 2:02	EPA200.8	LAH

**Client Sample ID:** MCS-72A  
**Collection Date:** 9/12/17 6:53

**Lab ID:** 17I0354-BQ  
**Matrix:** Drinking Water

Analyses	Result	Limit	Qual	Units	DF	Date Prepared	Date Analyzed	Method	Analyst
<b>Metals by ICP-MS</b>									
*Lead	U	2.00		µg/L	1	9/25/17 15:21	9/27/17 2:11	EPA200.8	LAH

**Client Sample ID:** MCS-72B  
**Collection Date:** 9/12/17 6:55

**Lab ID:** 17I0354-BR  
**Matrix:** Drinking Water

Analyses	Result	Limit	Qual	Units	DF	Date Prepared	Date Analyzed	Method	Analyst
<b>Metals by ICP-MS</b>									
*Lead	U	2.00		µg/L	1	9/25/17 15:21	9/27/17 2:14	EPA200.8	LAH

**Client Sample ID:** MWF-73A  
**Collection Date:** 9/12/17 6:56

**Lab ID:** 17I0354-BS  
**Matrix:** Drinking Water

Analyses	Result	Limit	Qual	Units	DF	Date Prepared	Date Analyzed	Method	Analyst
<b>Metals by ICP-MS</b>									
*Lead	U	2.00		µg/L	1	9/25/17 15:21	9/27/17 2:17	EPA200.8	LAH

**Client Sample ID:** MWF-73B  
**Collection Date:** 9/12/17 6:56

**Lab ID:** 17I0354-BT  
**Matrix:** Drinking Water

Analyses	Result	Limit	Qual	Units	DF	Date Prepared	Date Analyzed	Method	Analyst
<b>Metals by ICP-MS</b>									
*Lead	U	2.00		µg/L	1	9/25/17 15:21	9/27/17 2:28	EPA200.8	LAH

**Client Sample ID:** MS-74A  
**Collection Date:** 9/12/17 6:57

**Lab ID:** 17I0354-BU  
**Matrix:** Drinking Water

Analyses	Result	Limit	Qual	Units	DF	Date Prepared	Date Analyzed	Method	Analyst
<b>Metals by ICP-MS</b>									
*Lead	18.2	2.00		µg/L	1	9/25/17 15:21	9/27/17 2:31	EPA200.8	LAH

**Client Sample ID:** MS-74B  
**Collection Date:** 9/12/17 6:57

**Lab ID:** 17I0354-BV  
**Matrix:** Drinking Water

Analyses	Result	Limit	Qual	Units	DF	Date Prepared	Date Analyzed	Method	Analyst
<b>Metals by ICP-MS</b>									
*Lead	2.21	2.00		µg/L	1	9/25/17 15:21	9/27/17 2:34	EPA200.8	LAH



Prairie Analytical Systems, Inc.

Date: 9/28/2017

## LABORATORY RESULTS

**Client:** Aires Consulting Group  
**Project:** 17-18349 Mill Creek School

**Lab Order:** 17I0354

**Client Sample ID:** MIF-75  
**Collection Date:** 9/12/17 7:05

**Lab ID:** 17I0354-BW  
**Matrix:** Drinking Water

Analyses	Result	Limit	Qual	Units	DF	Date Prepared	Date Analyzed	Method	Analyst
<b>Metals by ICP-MS</b>									
*Lead	8.38	2.00		µg/L	1	9/25/17 15:21	9/27/17 2:37	EPA200.8	LAH
<b>Conventional Chemistry Parameters</b>									
pH	7.63	0.0100		pH Units	1	9/12/17 7:05	9/12/17 7:05	EPA150.1	

Prairie Analytical Systems, Inc.

Date: 9/28/2017

## LABORATORY RESULTS

Client: Aires Consulting Group  
 Project: 17-18349 Mill Creek School

Lab Order: 17I0354

## Metals by ICP-MS - Quality Control

Analyte	Result	Reporting Limit	Units	Spike Level	Source Result	%REC	%REC Limits	RPD	RPD Limit	Notes
---------	--------	-----------------	-------	-------------	---------------	------	-------------	-----	-----------	-------

**Batch A005885 - EPA 200.8 Metals****Blank (A005885-BLK1)**

Prepared: 09/25/201 Analyzed: 09/26/201

Lead	U	2.00	µg/L							
------	---	------	------	--	--	--	--	--	--	--

**LCS (A005885-BS1)**

Prepared: 09/25/201 Analyzed: 09/26/201

Lead	438	2.00	µg/L	500.00		88	85-115			
------	-----	------	------	--------	--	----	--------	--	--	--

**Matrix Spike (A005885-MS1)**

Source: 17I0354-01

Prepared: 09/25/201 Analyzed: 09/26/201

Lead	440	2.00	µg/L	500.00	6.26	87	75-125			
------	-----	------	------	--------	------	----	--------	--	--	--

**Matrix Spike (A005885-MS2)**

Source: 17I0354-11

Prepared: 09/25/201 Analyzed: 09/26/201

Lead	445	2.00	µg/L	500.00	1.94	89	75-125			
------	-----	------	------	--------	------	----	--------	--	--	--

**Matrix Spike Dup (A005885-MSD1)**

Source: 17I0354-01

Prepared: 09/25/201 Analyzed: 09/26/201

Lead	438	2.00	µg/L	500.00	6.26	86	75-125	0.4	20	
------	-----	------	------	--------	------	----	--------	-----	----	--

**Matrix Spike Dup (A005885-MSD2)**

Source: 17I0354-11

Prepared: 09/25/201 Analyzed: 09/26/201

Lead	434	2.00	µg/L	500.00	1.94	86	75-125	3	20	
------	-----	------	------	--------	------	----	--------	---	----	--

**Batch A005886 - EPA 200.8 Metals****Blank (A005886-BLK1)**

Prepared: 09/25/201 Analyzed: 09/26/201

Lead	U	2.00	µg/L							
------	---	------	------	--	--	--	--	--	--	--

**LCS (A005886-BS1)**

Prepared: 09/25/201 Analyzed: 09/26/201

Lead	435	2.00	µg/L	500.00		87	85-115			
------	-----	------	------	--------	--	----	--------	--	--	--

**Matrix Spike (A005886-MS1)**

Source: 17I0354-21

Prepared: 09/25/201 Analyzed: 09/26/201

Lead	435	2.00	µg/L	500.00	2.44	86	75-125			
------	-----	------	------	--------	------	----	--------	--	--	--

Prairie Analytical Systems, Inc.

Date: 9/28/2017

## LABORATORY RESULTS

Client: Aires Consulting Group  
 Project: 17-18349 Mill Creek School

Lab Order: 17I0354

## Metals by ICP-MS - Quality Control

Analyte	Result	Reporting Limit	Units	Spike Level	Source Result	%REC	%REC Limits	RPD	RPD Limit	Notes
---------	--------	-----------------	-------	-------------	---------------	------	-------------	-----	-----------	-------

## Batch A005886 - EPA 200.8 Metals

Matrix Spike (A005886-MS2)		Source: 17I0354-31		Prepared: 09/25/201		Analyzed: 09/26/201				
Lead	445	2.00	µg/L	500.00	11.0	87	75-125			
Matrix Spike Dup (A005886-MSD1)		Source: 17I0354-21		Prepared: 09/25/201		Analyzed: 09/26/201				
Lead	438	2.00	µg/L	500.00	2.44	87	75-125	0.7	20	
Matrix Spike Dup (A005886-MSD2)		Source: 17I0354-31		Prepared: 09/25/201		Analyzed: 09/26/201				
Lead	441	2.00	µg/L	500.00	11.0	86	75-125	0.9	20	

## Batch A005887 - EPA 200.8 Metals

Blank (A005887-BLK1)				Prepared: 09/25/201		Analyzed: 09/26/201				
Lead	U	2.00	µg/L							
LCS (A005887-BS1)				Prepared: 09/25/201		Analyzed: 09/26/201				
Lead	440	2.00	µg/L	500.00		88	85-115			
Matrix Spike (A005887-MS1)		Source: 17I0354-41		Prepared: 09/25/201		Analyzed: 09/26/201				
Lead	437	2.00	µg/L	500.00	2.91	87	75-125			
Matrix Spike (A005887-MS2)		Source: 17I0354-51		Prepared: 09/25/201		Analyzed: 09/26/201				
Lead	427	2.00	µg/L	500.00	1.00	85	75-125			
Matrix Spike Dup (A005887-MSD1)		Source: 17I0354-41		Prepared: 09/25/201		Analyzed: 09/26/201				
Lead	439	2.00	µg/L	500.00	2.91	87	75-125	0.4	20	
Matrix Spike Dup (A005887-MSD2)		Source: 17I0354-51		Prepared: 09/25/201		Analyzed: 09/26/201				
Lead	432	2.00	µg/L	500.00	1.00	86	75-125	1	20	

Prairie Analytical Systems, Inc.

Date: 9/28/2017

## LABORATORY RESULTS

Client: Aires Consulting Group  
 Project: 17-18349 Mill Creek School

Lab Order: 17I0354

## Metals by ICP-MS - Quality Control

Analyte	Result	Reporting Limit	Units	Spike Level	Source Result	%REC	%REC Limits	RPD	RPD Limit	Notes
---------	--------	-----------------	-------	-------------	---------------	------	-------------	-----	-----------	-------

## Batch A005888 - EPA 200.8 Metals

## Blank (A005888-BLK1)

Prepared: 09/25/201 Analyzed: 09/26/201

Lead	U	2.00	µg/L							
------	---	------	------	--	--	--	--	--	--	--

## LCS (A005888-BS1)

Prepared: 09/25/201 Analyzed: 09/26/201

Lead	437	2.00	µg/L	500.00		87	85-115			
------	-----	------	------	--------	--	----	--------	--	--	--

## Matrix Spike (A005888-MS1)

Source: 17I0354-61

Prepared: 09/25/201 Analyzed: 09/26/201

Lead	437	2.00	µg/L	500.00	0.885	87	75-125			
------	-----	------	------	--------	-------	----	--------	--	--	--

## Matrix Spike (A005888-MS2)

Source: 17I0354-71

Prepared: 09/25/201 Analyzed: 09/26/201

Lead	430	2.00	µg/L	500.00	2.74	86	75-125			
------	-----	------	------	--------	------	----	--------	--	--	--

## Matrix Spike Dup (A005888-MSD1)

Source: 17I0354-61

Prepared: 09/25/201 Analyzed: 09/26/201

Lead	433	2.00	µg/L	500.00	0.885	86	75-125	0.9	20	
------	-----	------	------	--------	-------	----	--------	-----	----	--

## Matrix Spike Dup (A005888-MSD2)

Source: 17I0354-71

Prepared: 09/25/201 Analyzed: 09/26/201

Lead	446	2.00	µg/L	500.00	2.74	89	75-125	4	20	
------	-----	------	------	--------	------	----	--------	---	----	--

## Batch A005889 - EPA 200.8 Metals

## Blank (A005889-BLK1)

Prepared: 09/25/201 Analyzed: 09/26/201

Lead	U	2.00	µg/L							
------	---	------	------	--	--	--	--	--	--	--

## LCS (A005889-BS1)

Prepared: 09/25/201 Analyzed: 09/26/201

Lead	449	2.00	µg/L	500.00		90	85-115			
------	-----	------	------	--------	--	----	--------	--	--	--

## Matrix Spike (A005889-MS1)

Source: 17I0354-81

Prepared: 09/25/201 Analyzed: 09/26/201

Lead	433	2.00	µg/L	500.00	0.577	87	75-125			
------	-----	------	------	--------	-------	----	--------	--	--	--

Prairie Analytical Systems, Inc.

Date: 9/28/2017

## LABORATORY RESULTS

Client: Aires Consulting Group  
 Project: 17-18349 Mill Creek School

Lab Order: 17I0354

## Metals by ICP-MS - Quality Control

Analyte	Result	Reporting Limit	Units	Spike Level	Source Result	%REC	%REC Limits	RPD	RPD Limit	Notes
---------	--------	-----------------	-------	-------------	---------------	------	-------------	-----	-----------	-------

## Batch A005889 - EPA 200.8 Metals

Matrix Spike (A005889-MS2)		Source: 17I0354-91		Prepared: 09/25/201		Analyzed: 09/26/201				
Lead	432	2.00	µg/L	500.00	4.47	85	75-125			
Matrix Spike Dup (A005889-MSD1)		Source: 17I0354-81		Prepared: 09/25/201		Analyzed: 09/26/201				
Lead	428	2.00	µg/L	500.00	0.577	85	75-125	1	20	
Matrix Spike Dup (A005889-MSD2)		Source: 17I0354-91		Prepared: 09/25/201		Analyzed: 09/26/201				
Lead	438	2.00	µg/L	500.00	4.47	87	75-125	1	20	

## Batch A005890 - EPA 200.8 Metals

Blank (A005890-BLK1)				Prepared: 09/25/201		Analyzed: 09/26/201				
Lead	U	2.00	µg/L							
LCS (A005890-BS1)				Prepared: 09/25/201		Analyzed: 09/26/201				
Lead	448	2.00	µg/L	500.00		90	85-115			
Matrix Spike (A005890-MS1)		Source: 17I0354-AB		Prepared: 09/25/201		Analyzed: 09/26/201				
Lead	431	2.00	µg/L	500.00	0.936	86	75-125			
Matrix Spike (A005890-MS2)		Source: 17I0354-AL		Prepared: 09/25/201		Analyzed: 09/26/201				
Lead	426	2.00	µg/L	500.00	1.28	85	75-125			
Matrix Spike Dup (A005890-MSD1)		Source: 17I0354-AB		Prepared: 09/25/201		Analyzed: 09/26/201				
Lead	433	2.00	µg/L	500.00	0.936	86	75-125	0.4	20	
Matrix Spike Dup (A005890-MSD2)		Source: 17I0354-AL		Prepared: 09/25/201		Analyzed: 09/26/201				
Lead	425	2.00	µg/L	500.00	1.28	85	75-125	0.1	20	

Prairie Analytical Systems, Inc.

Date: 9/28/2017

## LABORATORY RESULTS

Client: Aires Consulting Group  
 Project: 17-18349 Mill Creek School

Lab Order: 17I0354

## Metals by ICP-MS - Quality Control

Analyte	Result	Reporting Limit	Units	Spike Level	Source Result	%REC	%REC Limits	RPD	RPD Limit	Notes
---------	--------	-----------------	-------	-------------	---------------	------	-------------	-----	-----------	-------

## Batch A005891 - EPA 200.8 Metals

## Blank (A005891-BLK1)

Prepared: 09/25/201 Analyzed: 09/27/201

Lead	U	2.00	µg/L							
------	---	------	------	--	--	--	--	--	--	--

## LCS (A005891-BS1)

Prepared: 09/25/201 Analyzed: 09/27/201

Lead	450	2.00	µg/L	500.00		90	85-115			
------	-----	------	------	--------	--	----	--------	--	--	--

## Matrix Spike (A005891-MS1)

Source: 17I0354-AV

Prepared: 09/25/201 Analyzed: 09/27/201

Lead	429	2.00	µg/L	500.00	0.799	86	75-125			
------	-----	------	------	--------	-------	----	--------	--	--	--

## Matrix Spike (A005891-MS2)

Source: 17I0354-BF

Prepared: 09/25/201 Analyzed: 09/27/201

Lead	425	2.00	µg/L	500.00	0.823	85	75-125			
------	-----	------	------	--------	-------	----	--------	--	--	--

## Matrix Spike Dup (A005891-MSD1)

Source: 17I0354-AV

Prepared: 09/25/201 Analyzed: 09/27/201

Lead	444	2.00	µg/L	500.00	0.799	89	75-125	3	20	
------	-----	------	------	--------	-------	----	--------	---	----	--

## Matrix Spike Dup (A005891-MSD2)

Source: 17I0354-BF

Prepared: 09/25/201 Analyzed: 09/27/201

Lead	495	2.00	µg/L	500.00	0.823	99	75-125	15	20	
------	-----	------	------	--------	-------	----	--------	----	----	--

## Batch A005892 - EPA 200.8 Metals

## Blank (A005892-BLK1)

Prepared: 09/25/201 Analyzed: 09/27/201

Lead	U	2.00	µg/L							
------	---	------	------	--	--	--	--	--	--	--

## LCS (A005892-BS1)

Prepared: 09/25/201 Analyzed: 09/27/201

Lead	444	2.00	µg/L	500.00		89	85-115			
------	-----	------	------	--------	--	----	--------	--	--	--

## Matrix Spike (A005892-MS1)

Source: 17I0354-BP

Prepared: 09/25/201 Analyzed: 09/27/201

Lead	435	2.00	µg/L	500.00	1.04	87	75-125			
------	-----	------	------	--------	------	----	--------	--	--	--

Prairie Analytical Systems, Inc.

Date: 9/28/2017

**LABORATORY RESULTS**

**Client:** Aires Consulting Group  
**Project:** 17-18349 Mill Creek School

**Lab Order:** 17I0354

**Metals by ICP-MS - Quality Control**

Analyte	Result	Reporting Limit	Units	Spike Level	Source Result	%REC	%REC Limits	RPD	RPD Limit	Notes
---------	--------	-----------------	-------	-------------	---------------	------	-------------	-----	-----------	-------

**Batch A005892 - EPA 200.8 Metals**

**Matrix Spike Dup (A005892-MSD1)**

**Source: 17I0354-BP**

Prepared: 09/25/201 Analyzed: 09/27/201

Lead	427	2.00	µg/L	500.00	1.04	85	75-125	2	20	
------	-----	------	------	--------	------	----	--------	---	----	--

Prairie Analytical Systems, Inc.

Date: 9/28/2017

---

---

**LABORATORY RESULTS****Client:** Aires Consulting Group**Project:** 17-18349 Mill Creek School**Lab Order:** 1710354

---

**Notes and Definitions**

\* NELAC certified compound.

U Analyte not detected (i.e. less than RL or MDL).





ISBE ID: 310453040262007  
 Building ID: 001  
 Building Description: Mill Creek School  
 Sample Collection Date: 9/12/2017  
 Collected by: Dan Petras

Sample Time (12 HR Clock)	Sample ID Number	Sample Location Description	Fixture Type	Date of Last Use	Time of Last Use (12 HR Clock)	Sample Type	Sample Volume (ml)	Notes
5:18 AM	MKS-1A	West kitchen	KS - Kitchen Sink	9/11/2017	5:00 PM	First Draw	250	
5:19 AM	MKS-1B	West kitchen	KS - Kitchen Sink	9/11/2017	5:00 PM	Flush	250	
5:20 AM	MKS-2A	East kitchen	KS - Kitchen Sink	9/11/2017	5:00 PM	First Draw	250	
5:21 AM	MKS-2B	East kitchen	KS - Kitchen Sink	9/11/2017	5:00 PM	Flush	250	
5:23 AM	MWF-3A	North gym	DF - Drinking Fountain	9/11/2017	5:00 PM	First Draw	250	
5:24 AM	MWF-3B	North gym	DF - Drinking Fountain	9/11/2017	5:00 PM	Flush	250	
5:25 AM	MWF-4A	South gym	DF - Drinking Fountain	9/11/2017	5:00 PM	First Draw	250	
5:26 AM	MWF-4B	South gym	DF - Drinking Fountain	9/11/2017	5:00 PM	Flush	250	
5:28 AM	MWF-5A	West across 161	DF - Drinking Fountain	9/11/2017	5:00 PM	First Draw	250	
5:29 AM	MWF-5B	West across 161	DF - Drinking Fountain	9/11/2017	5:00 PM	Flush	250	
5:30 AM	MWF-6A	East across 161	DF - Drinking Fountain	9/11/2017	5:00 PM	First Draw	250	
5:31 AM	MWF-6B	East across 161	DF - Drinking Fountain	9/11/2017	5:00 PM	Flush	250	
5:34 AM	MCS-7A	Room 172	S - Sink	9/11/2017	5:00 PM	First Draw	250	
5:35 AM	MCS-7B	Room 172	S - Sink	9/11/2017	5:00 PM	Flush	250	
5:36 AM	MWF-8A	Room 172	DF - Drinking Fountain	9/11/2017	5:00 PM	First Draw	250	
5:37 AM	MWF-8B	Room 172	DF - Drinking Fountain	9/11/2017	5:00 PM	Flush	250	
5:39 AM	MWF-9A	Room 174	DF - Drinking Fountain	9/11/2017	5:00 PM	First Draw	250	
5:40 AM	MWF-9B	Room 174	DF - Drinking Fountain	9/11/2017	5:00 PM	Flush	250	
5:41 AM	MCS-10A	Room 174	S - Sink	9/11/2017	5:00 PM	First Draw	250	
5:42 AM	MCS-10B	Room 174	S - Sink	9/11/2017	5:00 PM	Flush	250	
5:45 AM	MWF-11A	Room 177	DF - Drinking Fountain	9/11/2017	5:00 PM	First Draw	250	
5:46 AM	MWF-11B	Room 177	DF - Drinking Fountain	9/11/2017	5:00 PM	Flush	250	

ISBE ID: 310453040262007

Building ID: 0001

Building Description: Mill Creek School

Sample Collection Date: 9/12/2017

Collected by: Dan Petras

Sample Time (12 HR Clock)	Sample ID Number	Sample Location Description	Fixture Type	Date of Last Use	Time of Last Use (12 HR Clock)	Sample Type	Sample Volume (ml)	Notes
5:47 AM	MCS-12A	Room 177	S - Sink	9/11/2017	5:00 PM	First Draw	250	
5:48 AM	MCS-12B	Room 177	S - Sink	9/11/2017	5:00 PM	Flush	250	
5:50 AM	MCS-13A	Room 175	S - Sink	9/11/2017	5:00 PM	First Draw	250	
5:51 AM	MCS-13B	Room 175	S - Sink	9/11/2017	5:00 PM	Flush	250	
5:52 AM	MWF-14A	Room 175	DF - Drinking Fountain	9/11/2017	5:00 PM	First Draw	250	
5:53 AM	MWF-14B	Room 175	DF - Drinking Fountain	9/11/2017	5:00 PM	Flush	250	
5:55 AM	MWF-15A	Room 173	DF - Drinking Fountain	9/11/2017	5:00 PM	First Draw	250	
5:56 AM	MWF-15B	Room 173	DF - Drinking Fountain	9/11/2017	5:00 PM	Flush	250	
5:57 AM	MCS-16A	Room 173	S - Sink	9/11/2017	5:00 PM	First Draw	250	
5:58 AM	MCS-16B	Room 173	S - Sink	9/11/2017	5:00 PM	Flush	250	
5:16 AM	MWF-17A	Outside 150	WF - Water Cooler	9/11/2017	5:00 PM	First Draw	250	
5:16 AM	MWF-17B	Outside 150	WF - Water Cooler	9/11/2017	5:00 PM	Flush	250	
5:17 AM	MWF-18A	Outside 150	WF - Water Cooler	9/11/2017	5:00 PM	First Draw	250	
5:17 AM	MWF-18B	Outside 150	WF - Water Cooler	9/11/2017	5:00 PM	Flush	250	
5:20 AM	MS-19A	Nurses office	S - Sink	9/11/2017	5:00 PM	First Draw	250	
5:20 AM	MS-19B	Nurses office	S - Sink	9/11/2017	5:00 PM	Flush	250	
5:21 AM	MS-20A	Nurses office bathroom	S - Sink	9/11/2017	5:00 PM	First Draw	250	
5:21 AM	MS-20B	Nurses office bathroom	S - Sink	9/11/2017	5:00 PM	Flush	250	
5:23 AM	MS-21A	Teachers lounge	S - Sink	9/11/2017	5:00 PM	First Draw	250	
5:23 AM	MS-21B	Teachers lounge	S - Sink	9/11/2017	5:00 PM	Flush	250	
5:24 AM	MCS-22A	Class 142	S - Sink	9/11/2017	5:00 PM	First Draw	250	
5:24 AM	MCS-22B	Class 142	S - Sink	9/11/2017	5:00 PM	Flush	250	

ISBE ID: 310453040262007



Building ID: 001

Building Description: Mill Creek School

Sample Collection Date: 9/12/2017

Collected by: Dan Petras

Sample Time (12 HR Clock)	Sample ID Number	Sample Location Description	Fixture Type	Date of Last Use	Time of Last Use (12 HR Clock)	Sample Type	Sample Volume (ml)	Notes
5:25 AM	MWF-23A	Class 142	DF - Drinking Fountain	9/11/2017	5:00 PM	First Draw	250	
5:25 AM	MWF-23B	Class 142	DF - Drinking Fountain	9/11/2017	5:00 PM	Flush	250	
5:30 AM	MS-24A	Class 142 bathroom	S - Sink	9/11/2017	5:00 PM	First Draw	250	
5:31 AM	MS-24B	Class 142 bathroom	S - Sink	9/11/2017	5:00 PM	Flush	250	
5:33 AM	MCS-25A	Room 140	S - Sink	9/11/2017	5:00 PM	First Draw	250	
5:33 AM	MCS-25B	Room 140	S - Sink	9/11/2017	5:00 PM	Flush	250	
5:36 AM	MWF-26A	Room 140	DF - Drinking Fountain	9/11/2017	5:00 PM	First Draw	250	
5:36 AM	MWF-26B	Room 140	DF - Drinking Fountain	9/11/2017	5:00 PM	Flush	250	
5:40 AM	MS-27A	Room 140 bathroom	S - Sink	9/11/2017	5:00 PM	First Draw	250	
5:40 AM	MS-27B	Room 140 bathroom	S - Sink	9/11/2017	5:00 PM	Flush	250	
5:43 AM	MCS-28A	Room 138	S - Sink	9/11/2017	5:00 PM	First Draw	250	
5:43 AM	MCS-28B	Room 138	S - Sink	9/11/2017	5:00 PM	Flush	250	
5:44 AM	MWF-29A	Room 138	DF - Drinking Fountain	9/11/2017	5:00 PM	First Draw	250	
5:44 AM	MWF-29B	Room 138	DF - Drinking Fountain	9/11/2017	5:00 PM	Flush	250	
5:51 AM	MCS-30A	Room 136	S - Sink	9/11/2017	5:00 PM	First Draw	250	
5:51 AM	MCS-30B	Room 136	S - Sink	9/11/2017	5:00 PM	Flush	250	
5:52 AM	MWF-31A	Room 136	DF - Drinking Fountain	9/11/2017	5:00 PM	First Draw	250	
5:52 AM	MWF-31B	Room 136	DF - Drinking Fountain	9/11/2017	5:00 PM	Flush	250	
5:55 AM	MCS-32A	Room 132	S - Sink	9/11/2017	5:00 PM	First Draw	250	
5:55 AM	MCS-32B	Room 132	S - Sink	9/11/2017	5:00 PM	Flush	250	
5:56 AM	MWF-33A	Room 132	DF - Drinking Fountain	9/11/2017	5:00 PM	First Draw	250	
5:56 AM	MWF-33B	Room 132	DF - Drinking Fountain	9/11/2017	5:00 PM	Flush	250	



ISBE ID: 310453040262007

Building ID: 001  
 Building Description: Mill Creek School  
 Sample Collection Date: 9/12/2017  
 Collected by: Dan Petras

Sample Time (12 HR Clock)	Sample ID Number	Sample Location Description	Fixture Type	Date of Last Use	Time of Last Use (12 HR Clock)	Sample Type	Sample Volume (ml)	Notes
5:58 AM	MCS-34A	Room 130	S - Sink	9/11/2017	5:00 PM	First Draw	250	
5:58 AM	MCS-34B	Room 130	S - Sink	9/11/2017	5:00 PM	Flush	250	
5:59 AM	MWF-35A	Room 130	DF - Drinking Fountain	9/11/2017	5:00 PM	First Draw	250	
5:59 AM	MWF-35B	Room 130	DF - Drinking Fountain	9/11/2017	5:00 PM	Flush	250	
5:42 AM	MWF-36A	Outside 136	DF - Drinking Fountain	9/11/2017	5:00 PM	First Draw	250	
5:42 AM	MWF-36B	Outside 136	DF - Drinking Fountain	9/11/2017	5:00 PM	Flush	250	
6:01 AM	MCS-37A	Room 128	S - Sink	9/11/2017	5:00 PM	First Draw	250	
6:01 AM	MCS-37B	Room 128	S - Sink	9/11/2017	5:00 PM	Flush	250	
6:02 AM	MWF-38A	Room 128	DF - Drinking Fountain	9/11/2017	5:00 PM	First Draw	250	
6:02 AM	MWF-38B	Room 128	DF - Drinking Fountain	9/11/2017	5:00 PM	Flush	250	
6:04 AM	MCS-39A	Room 126	S - Sink	9/11/2017	5:00 PM	First Draw	250	
6:04 AM	MCS-39B	Room 126	S - Sink	9/11/2017	5:00 PM	Flush	250	
6:05 AM	MWF-40A	Room 126	DF - Drinking Fountain	9/11/2017	5:00 PM	First Draw	250	
6:05 AM	MWF-40B	Room 126	DF - Drinking Fountain	9/11/2017	5:00 PM	Flush	250	
6:10 AM	MCS-41A	Room 122	S - Sink	9/11/2017	5:00 PM	First Draw	250	
6:10 AM	MCS-41B	Room 122	S - Sink	9/11/2017	5:00 PM	Flush	250	
6:11 AM	MWF-42A	Room 122	DF - Drinking Fountain	9/11/2017	5:00 PM	First Draw	250	
6:11 AM	MWF-42B	Room 122	DF - Drinking Fountain	9/11/2017	5:00 PM	Flush	250	
6:13 AM	MCS-43A	Room 120	S - Sink	9/11/2017	5:00 PM	First Draw	250	
6:13 AM	MCS-43B	Room 120	S - Sink	9/11/2017	5:00 PM	Flush	250	
6:14 AM	MWF-44A	Room 120	DF - Drinking Fountain	9/11/2017	5:00 PM	First Draw	250	
6:14 AM	MWF-44B	Room 120	DF - Drinking Fountain	9/11/2017	5:00 PM	Flush	250	

310453040262007

ISBE ID:

Building ID:

Building Description: Mill Creek School

Sample Collection Date: 9/12/2017

Collected by: Dan Petras

Sample Time (12 HR Clock)	Sample ID Number	Sample Location Description	Fixture Type	Date of Last Use	Time of Last Use (12 HR Clock)	Sample Type	Sample Volume (mL)	Notes
6:16 AM	MCS-45A	Room 118	S - Sink	9/11/2017	5:00 PM	First Draw	250	
6:16 AM	MCS-45B	Room 118	S - Sink	9/11/2017	5:00 PM	Flush	250	
6:17 AM	MWF-46A	Room 118	DF - Drinking Fountain	9/11/2017	5:00 PM	First Draw	250	
6:17 AM	MWF-46B	Room 118	DF - Drinking Fountain	9/11/2017	5:00 PM	Flush	250	
6:22 AM	MCS-47A	Room 116	S - Sink	9/11/2017	5:00 PM	First Draw	250	
6:22 AM	MCS-47B	Room 116	S - Sink	9/11/2017	5:00 PM	Flush	250	

ISBE ID: 310453040262007



Building ID:

Mill Creek School

Building Description:

Sample Collection Date: 9/12/2017

Sample Collection Date:

Collected by: Dan Petras

Collected by:

Sample Time (12 HR Clock)	Sample ID Number	Sample Location Description	Fixture Type	Date of Last Use	Time of Last Use (12 HR Clock)	Sample Type	Sample Volume (ml)	Notes
6:23 AM	MWF-48A	Room 116	DF - Drinking Fountain	9/11/2017	5:00 PM	First Draw	250	
6:23 AM	MWF-48B	Room 116	DF - Drinking Fountain	9/11/2017	5:00 PM	Flush	250	
6:26 AM	MCS-49A	Room 112	S - Sink	9/11/2017	5:00 PM	First Draw	250	
6:26 AM	MCS-49B	Room 112	S - Sink	9/11/2017	5:00 PM	Flush	250	
6:27 AM	MWF-50A	Room 112	DF - Drinking Fountain	9/11/2017	5:00 PM	First Draw	250	
6:27 AM	MWF-50B	Room 112	DF - Drinking Fountain	9/11/2017	5:00 PM	Flush	250	
<del>6:29 AM</del>	<del>MCS-51A</del>	<del>Room 110</del>	<del>S - Sink</del>	<del>9/11/2017</del>	<del>5:00 PM</del>	<del>First Draw</del>	<del>250</del>	<del>No sample listed by mistake</del>
6:29 AM	MCS-51B	Room 110	S - Sink	9/11/2017	5:00 PM	Flush	250	
6:31 AM	MWF-52A	Room 110	DF - Drinking Fountain	9/11/2017	5:00 PM	First Draw	250	
6:31 AM	MWF-52B	Room 110	DF - Drinking Fountain	9/11/2017	5:00 PM	Flush	250	
6:32 AM	MWF-53A	Across room 110	WF - Water Cooler	9/11/2017	5:00 PM	First Draw	250	
6:32 AM	MWF-53B	Across room 110	WF - Water Cooler	9/11/2017	5:00 PM	Flush	250	
6:06 AM	MCS-54A	South art room	S - Sink	9/11/2017	5:00 PM	First Draw	250	
6:07 AM	MCS-54B	South art room	S - Sink	9/11/2017	5:00 PM	Flush	250	
6:08 AM	MCS-55A	East art room	S - Sink	9/11/2017	5:00 PM	First Draw	250	
6:09 AM	MCS-55B	East art room	S - Sink	9/11/2017	5:00 PM	Flush	250	
6:10 AM	MCS-56A	North art room	S - Sink	9/11/2017	5:00 PM	First Draw	250	
6:11 AM	MCS-56B	North art room	S - Sink	9/11/2017	5:00 PM	Flush	250	
6:14 AM	MWF-57A	Room 16	DF - Drinking Fountain	9/11/2017	5:00 PM	First Draw	250	
6:15 AM	MWF-57B	Room 16	DF - Drinking Fountain	9/11/2017	5:00 PM	Flush	250	
6:16 AM	MCS-58A	Room 16	S - Sink	9/11/2017	5:00 PM	First Draw	250	
6:17 AM	MCS-58B	Room 16	S - Sink	9/11/2017	5:00 PM	Flush	250	
6:21 AM	MCS-59A	Room 18	S - Sink	9/11/2017	5:00 PM	First Draw	250	

ISBE ID: 310453040262007  
 Building ID: 001  
 Building Description: Mill Creek School  
 Sample Collection Date: 9/12/2017  
 Collected by: Dan Petras

Sample Time (12 HR Clock)	Sample ID Number	Sample Location Description	Fixture Type	Date of Last Use	Time of Last Use (12 HR Clock)	Sample Type	Sample Volume (ml)	Notes
6:22 AM	MCS-59B	Room 18	S - Sink	9/11/2017	5:00 PM	Flush	250	
6:23 AM	MWF-60A	Room 18	DF - Drinking Fountain	9/11/2017	5:00 PM	First Draw	250	
6:24 AM	MWF-60B	Room 18	DF - Drinking Fountain	9/11/2017	5:00 PM	Flush	250	
6:27 AM	MWF-61A	Room 20	DF - Drinking Fountain	9/11/2017	5:00 PM	First Draw	250	
6:28 AM	MWF-61B	Room 20	DF - Drinking Fountain	9/11/2017	5:00 PM	Flush	250	
6:29 AM	MCS-62A	Room 20	S - Sink	9/11/2017	5:00 PM	First Draw	250	
6:30 AM	MCS-62B	Room 20	S - Sink	9/11/2017	5:00 PM	Flush	250	
6:32 AM	MWF-63A	Room 22	DF - Drinking Fountain	9/11/2017	5:00 PM	First Draw	250	
6:33 AM	MWF-63B	Room 22	DF - Drinking Fountain	9/11/2017	5:00 PM	Flush	250	
6:34 AM	MCS-64A	Room 22	S - Sink	9/11/2017	5:00 PM	First Draw	250	
6:35 AM	MCS-64B	Room 22	S - Sink	9/11/2017	5:00 PM	Flush	250	
6:39 AM	MWF-65A	Room 26	DF - Drinking Fountain	9/11/2017	5:00 PM	First Draw	250	
6:40 AM	MWF-65B	Room 26	DF - Drinking Fountain	9/11/2017	5:00 PM	Flush	250	
6:41 AM	MCS-66A	Room 26	S - Sink	9/11/2017	5:00 PM	First Draw	250	
6:42 AM	MCS-66B	Room 26	S - Sink	9/11/2017	5:00 PM	Flush	250	
6:43 AM	MWF-67A	Room 28	DF - Drinking Fountain	9/11/2017	5:00 PM	First Draw	250	
6:44 AM	MWF-67B	Room 28	DF - Drinking Fountain	9/11/2017	5:00 PM	Flush	250	
6:45 AM	MCS-68A	Room 28	S - Sink	9/11/2017	5:00 PM	First Draw	250	
6:46 AM	MCS-68B	Room 28	S - Sink	9/11/2017	5:00 PM	Flush	250	
6:47 AM	MCS-69A	Room 30	S - Sink	9/11/2017	5:00 PM	First Draw	250	
6:48 AM	MCS-69B	Room 30	S - Sink	9/11/2017	5:00 PM	Flush	250	
6:49 AM	MWF-70A	Room 30	DF - Drinking Fountain	9/11/2017	5:00 PM	First Draw	250	



